

**ARMY TM 11-5895-860-34P
NAVY EE640/CD-PLG-010/E 154RAS
AIR FORCE TO 31R2-4-474-4**

**DIRECT SUPPORT AND GENERAL SUPPORT MAINTENANCE
REPAIR PARTS AND SPECIAL TOOLS LIST
(INCLUDING DEPOT MAINTENANCE REPAIR PARTS AND SPECIAL TOOLS)
FOR
MAGNETIC DISC, DATA STORAGE, RANDOM ACCESS
RD-491/TYC-39(V) (NSN 5805-01-127-0722)**

DEPARTMENTS OF THE ARMY, THE NAVY, AND THE AIR FORCE

6 SEPTEMBER 1985

TECHNICAL MANUAL
 No. 11-5895-860-34P
 TECHNICAL MANUAL
 EE640/CD-PLG-010/E 154RAS
 TECHNICAL ORDER
 No. 31R2-4-474-4



DEPARTMENTS OF THE ARMY,
 THE NAVY, AND THE AIR FORCE

WASHINGTON, DC, 6 September 1985

**DIRECT SUPPORT AND GENERAL SUPPORT MAINTENANCE
 REPAIR PARTS AND SPECIAL TOOLS LIST
 (INCLUDING DEPOT MAINTENANCE REPAIR PARTS AND SPECIAL TOOLS)
 FOR
 MAGNETIC DISC, DATA STORAGE, RANDOM ACCESS
 RD-491 /TYC-39(V) (NSN 5805-01-127-0722)
 Current as of 15 April 1985**

REPORTING ERRORS AND RECOMMENDING IMPROVEMENTS

You can help improve this manual. If you find any mistakes or if you know of a way to improve the procedures, please let us know. Mail your letter, DA Form 2028 (Recommended Changes to Publications and Blank Forms), or DA Form 2028-2 located in back of this manual direct to: Commander, US Army Communications-Electronics Command and Fort Monmouth, ATTN: AMSEL-ME-MP, NJ 07753-5007.

For Air Force, submit AFTO Form 22 (Technical Order System Publication Improvement Report and Reply) in accordance with paragraph 6-5, Section VI, T.O. 00-5-1. Forward direct to prime ALC/MST.

For Navy, mail comments to the Commander, Naval Electronics System Command, ATTN: ELEX 8122, Washington, DC 20360.

In either case, a reply will be furnished direct to you.

Table of Contents

SECTION	GROUP	Page	Illus Figure
I.	Introduction.....	1	
II.	Repair Parts List.....	1-1	
	0123 Magnetic Disc, Data Storage, Random Access, RD-491/TYC-39(V)	1-1	1
	Frame Assy, 00-837-304-02	2-1	2
	012301 Matrix Card/Circuit Card Assy, 00-837-326-00	3-1	3
	012302 Disc Spindle Assy/Matrix Card 00-837-583-01	4-1	4
	Housing Assy, 00-837-585-01	5-1	5
	Housing Assy, 00-837-397-00.....	6-1	6
	Harness Assy, 00-837-398-00.....	6A-1	6A
	Harness Assy, 00-837-347-00.....	6B-1	6B
	Harness Assy, 00-837-349-00.....	7-1	7
	Harness Assy, 00-837-350-00.....	8-1	8
	012303 Printed Circuits Cards		
	Circuit Card Assy, 00-837-305-02	9-1	9
	Circuit Card Assy, 00-837-308-02	10-1	10
	Circuit Card Assy, 00-837-311-02	11-1	11
	Circuit Card Assy, 00-837-317-02	12-1	12
	Circuit Card Assy, 00-837-320-02	13-1	13
	Circuit Card Assy, 00-837-323-02	14-1	14
	012304 Circuit Card Assy, 00-837-314-02.....	15-1	15
	012305 Card Cage, 00-837-637-01.....	16-1	16
	Harness Assy, 00-837-529-00.....	17-1	17
	Circuit Card Assy, 00-837-329-00	18-1	18
	012306 Power Supply, 00-837-588-01	19-1	19
	Circuit Card Assy, 00-837-589-01	20-1	20

		Page	Illus Figure
	012307 Cables		
	Cable Assy, W1, 00-837-346-00	21-1	21
	Cable Assy, W2, 00-837-345-01	22-1	22
	Cable Assy, W3, 00-837-344-01	23-1	23
	Cable Assy, W4, 00-837-343-01	24-1	24
	Cable Assy, W5, 00-837-343-02	25-1	25
	Cable Assy, W6, 00-837-345-02	26-1	26
	Cable Assy, W7, 00-837-344-02	27-1	27
	Cable Assy, W8, 00-837-343-03	28-1	28
	Cable Assy, W9, 00-837-343-04	29-1	29
SECTION	III. Special Tools List (Not applicable)		
	IV. National Stock Number and Part Number Index.....	I-1	

SECTION I

INTRODUCTION

1. Scope

This manual lists and authorizes spares and repair parts; special tools; special test, measurement, and diagnostic equipment (TMDE); and other special support equipment required for performance of direct support and general support maintenance of the RD-491/TYC-39(V). It authorizes the requisitioning, issue, and disposition of spares, repair parts and special tools as indicated by the source, maintenance and recoverability (SMR) codes.

2. General

This Repair Parts and Special Tools List is divided into the following sections:

a. *Section II. Repair Parts List.* A list of spares and repair parts authorized by this RPSTL for use in the performance of maintenance. The list also includes parts which must be removed for replacement of the authorized parts. Parts lists are composed of functional groups in ascending numeric sequence, with the parts in each group listed in ascending item number sequence. Figure numbers are listed directly beneath the group header.

b. *Section III. Special Tools List.* Not applicable.

c. *Section IV. National Stock Number and Part Number Index.* A list, in National item identification number (NIIN) sequence, of all National stock numbered items appearing in the listing, followed by a list in alphanumeric sequence of all part numbers appearing in the listings. National stock numbers and part numbers are cross-referenced to each illustration figure and item number appearance.

3. Explanation of Columns (Section II and III)

a. *Item No. (Column (1)).* Indicates the number used to identify items called out in the illustration.

b. *SMR Code (Column (2)).* The source, maintenance, and recoverability (SMR) code is a five-position code containing supply/requisitioning information, maintenance category authorization criteria, and disposition instruction, as shown in the following breakout:

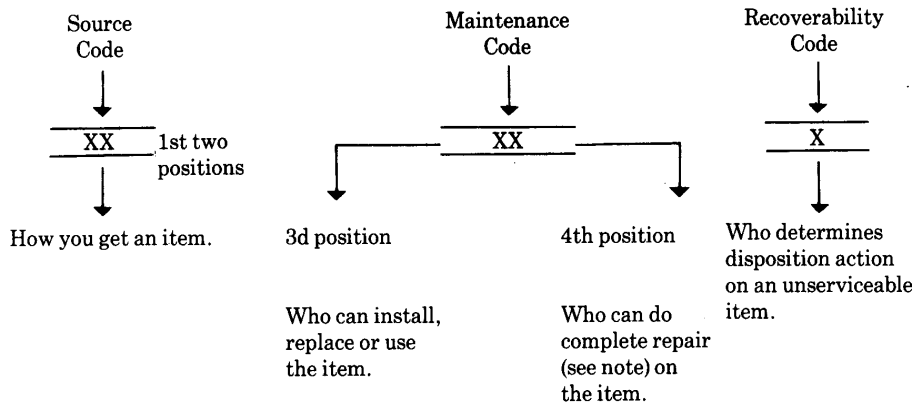

NOTE

Complete repair: Maintenance capacity, capability, and authority to perform all corrective maintenance tasks of the "Repair" function in a use/user environment in order to restore serviceability to a failed item.

(1) *Source code.* The source code tells you how to get an item needed for maintenance, repair, or overhaul of an end item/equipment. Explanations of source codes follows:

Code *Explanation*

PA PB PC** PD PE PF PG	}	Stocked items; use the applicable NSN to request/requisition items with these source codes. They are authorized to the category indicated by the code entered in the 3rd position of the SMR code.
--	---	--

NOTE

Items coded PC are subject to deterioration

KD KF KB	}	Items with these codes are not to be requested/requisitioned individually. They are part of a kit which is authorized to the maintenance category indicated in the 3rd position of the SMR code. The complete kit must be requisitioned and applied.
----------------	---	--

MO (Made at org AVUM level) MF (Made at DS/AVUM level) MH (Made at GS level) ML (Made at Specialized Repair Activity (SRA)) MD (Made at Depot)	}	Items with these codes are not to be requested/requisitioned individually. They must be made from bulk material which is identified by the part number in the DESCRIPTION and USABLE ON CODE (UOC) column and listed in the Bulk Material group of the repair parts list in the RPSTL. If the item is authorized to you by the 3rd position code of the SMR code, but the source code indicates it is made at a higher level, order the item from the higher level of maintenance.
--	---	--

AO (Assembled by org AVUM Level) AF (Assembled by DS/AVUM Level) AH (Assembled by GS Category) AL (Assembled by SRA) AD (Assembled by Depot)	}	Items with these codes are not to be requested/requisitioned individually. The parts that make up the assembled item must be requisitioned or fabricated and assembled at the level of maintenance indicated by the source code. If the 3rd position code of the SMR code, authorizes you to replace the item, but the source code indicates the items are assembled at a higher level, order the item from the higher level of maintenance.
--	---	--

Code *Explanation*

XA XB XC XD	Do not requisition an "XA"-coded item. Order its next higher assembly. (Also, refer to the NOTE below.) If an "XB" item is not available from salvage, order it using the CAGE Code and part number given. Installation drawing, diagram, instruction sheet, field service drawing, that is identified by manufacturer's part number. Item is not stocked. Order an "XD"-coded item through normal supply channels using the CAGE Code and part number given, if no NSN is available.
----------------------	--

NOTE

Cannibalization or controlled exchange, when authorized, may be used as a source of supply for items with the above source codes, except for those source coded "XA" or those aircraft support items restricted by requirements of AR 750-1.

(2) *Maintenance Code.* Maintenance codes tell you the level(s) of maintenance authorized to USE and REPAIR support items. The maintenance codes are entered in the third and fourth positions of the SMR code as follows:

(a) The maintenance code entered in the third position tells you the lowest maintenance level authorized to remove, replace, and use an item. The maintenance code entered in the third position will indicate authorization to the following levels of maintenance.

<i>Code</i>	<i>Application/Explanation</i>
C-Crew or operator maintenance done within organizational or aviation maintenance.	
O-Organizational or aviation unit category can remove, replace, and use the item.	
F-Direct support or aviation intermediate category can remove, replace, and use the item.	
H-General support category can remove, replace, and use the item.	
L-Specialized repair activity can remove, replace, and use the item.	
D-Depot category can remove, replace, and use the item.	

(b) The maintenance code entered in the fourth position tells whether or not the item is to be repaired and identifies the lowest maintenance category with the capability to do complete repair (i.e., perform all authorized repair functions). This position will contain one of the following maintenance codes.

NOTE

Some limited repair may be done on the item at a lower category of maintenance, if authorized by the Maintenance Allocation Chart (MAC) and SMR codes.

<i>Code</i>	<i>Application/Explanation</i>
O-Organizational or aviation unit is the lowest category that can do complete repair of the item.	
F-Direct support or aviation intermediate is the lowest category that can do complete repair of the item.	
H-General support is the lowest category that can do complete repair of the item.	
L-Specialized repair activity (designate the specialized repair activity) is the lowest category that can do complete repair of the item.	
D-Depot is the lowest category that can do complete repair of the item.	
Z-Nonreparable. No repair is authorized.	
B-No repair is authorized. (No parts or special tools are authorized for the maintenance of a "B" coded item).	

However, the item may be reconditioned by adjusting, lubricating, etc., at the user category.

(3) *Recoverability code.* Recoverability codes are assigned to items to indicate the disposition action on unserviceable items. The recoverability code is entered in the fifth position of the SMR Code as follows:

<i>Recoverability codes</i>	<i>Application/Explanation</i>
Z-Nonreparable Item. When unserviceable, condemn and dispose of the item at the category of maintenance shown in the third position of SMR Code.	
O-Reparable item. When uneconomically repairable, condemn and dispose of the item at organizational or aviation unit category.	
F-Reparable item. When uneconomically repairable, condemn and dispose of the item at direct support or aviation intermediate category.	
H-Reparable item. When uneconomically repairable. condemn and dispose of the item at general support category.	
D-Reparable item. When beyond lower category repair capability, return to depot. Condemnation and disposal of item not authorized below depot category.	
L-Reparable item. Condemnation and disposal not authorized below specialized repair activity (SRA).	
A-Item requires special handling or condemnation procedures because of specific reasons (e.g., precious metal content, high dollar value, critical material, or hazardous material). Refer to appropriate manuals/directives for specific instructions.	

c. *FSCM (Column (3)).* The Federal Supply Code for Manufacturer (FSCM) is a 5-digit numeric code which is used to identify the manufacturer, distributor, or Government agency, etc., that supplies the item.

d. *Part Number (Column (4)).* Indicates the primary number used by the manufacturer (individual, company, firm, corporation, or Government activity), which controls the design and characteristics of the item by means of its engineering drawings, specifications, standards, and inspection requirements to identify an item or range of items.

NOTE

When you use a NSN to requisition an item, the item you receive may have a different part number from the part ordered.

e. *Description and Usable on Code (UOC) (Column (5)).* This column includes the following information.

(1) The Federal item name and, when required, a minimum description to identify the item.

(2) The statement "END OF FIGURE" appears just below the last item description in Column (5) for a given figure in both section II and section III.

f. *Qty (Column (6)).* Indicates the quantity of the item used in the breakout shown on the illustration figure, which is prepared for a functional group, subfunctional group, or an assembly. A "V" appearing in this column in

lieu of a quantity indicates that the quantity is variable and the quantity may vary from application to application.

4. Explanation of Columns (Section IV)

a. National Stock Number (NSN) Index.

(1) *Stock number column.* This column lists the NSN by National item identification number (NIIN) sequence. The NIIN consists of the last nine digits of the NSN. When using this column to locate an item, ignore the first four digits of the NSN. When requisitioning items use the complete NSN (13 digits).

(2) *Fig. column.* This column lists the number of the figure where the item is identified/located. The illustrations are in numerical sequence in sections II and III.

(3) *Item column.* The item number identifies the item associated with the figure listed in the adjacent Fig. column. This item is also identified by the NSN listed on the same line.

b. *Part Number Index.* Part numbers in this index are listed by part number in ascending alphanumeric sequence.

(1) *FSCM column.* This column lists the Federal supply code for manufacturer (FSCM).

(2) *Part number column.* This column indicates the part number assigned to the item.

(3) *Stock number column.* This column lists the National stock number for the associated part number and manufacturer identified in the part number and FSCM columns to the left.

(4) *Fig. column.* This column lists the number of the figure where the item is identified/located in sections II and III.

(5) *Item column.* The item number is that number assigned to the item as it appears in the figure referenced in the adjacent figure number column.

5. Special Information

a. *Associated Publications.* The publications listed below pertain to the RD-491/TYC-39(V) and its components: TM 11-5805-683-12-1 through 12-11, Central, Message Switching Automatic AN/TYC-39(V)1 and AN/TYC-(V)5

TM 11-5895-860-20P, Magnetic Disc, Data Storage, Random Access RD-491/TYC-39(V)

TM 11-5895-860-34, Magnetic Disc, Data Storage, Random Access RD-491/TYC-39(V)

b. *National Stock Numbers.* National stock numbers (NSN's) that are missing from P source coded items have been applied for and will be added to this TM by future change/revision when they are entered in the Army Master Data File (AMDF). Until the NSN's are established and published, submit exception requisitions to: Commander, US Army Communications-Electronics Command and Fort Monmouth, ATTN: AMSEL-MM, Fort Monmouth, NJ 07703-5006 for the part required to support your equipment.

6. How to Locate Repair Parts

a. When National stock number or part number is not known.

(1) *First.* Using the table of contents, determine the assembly group or subassembly group to which the item belongs. This is necessary since figures are prepared for assembly groups and subassembly groups, and listings are divided into the same groups.

(2) *Second.* Find the figure covering the assembly group or subassembly group to which the item belongs.

(3) *Third.* Identify the item on the figure and note the item number.

(4) *Fourth.* Refer to the Repair Parts List for the figure to find the part number for the item number noted on the figure.

(5) *Fifth.* Refer to the Part Number Index to find the NSN, if assigned.

b. When National stock number or part number is known.

(1) *First.* Using the index of National stock numbers and part numbers, find the pertinent National stock number or part number. The NSN index is in National item identification number (NIIN) sequence (para 4a(1)). The part numbers in the part number index are listed in ascending alphanumeric sequence (para 4b). Both indexes cross-reference you to the illustration figure and item number of the item you are looking for.

(2) *Second.* After finding the figure and item number, verify that the item is the one you're looking for, then locate the item number in the repair parts list for the figure.

7. Abbreviations

Not applicable.

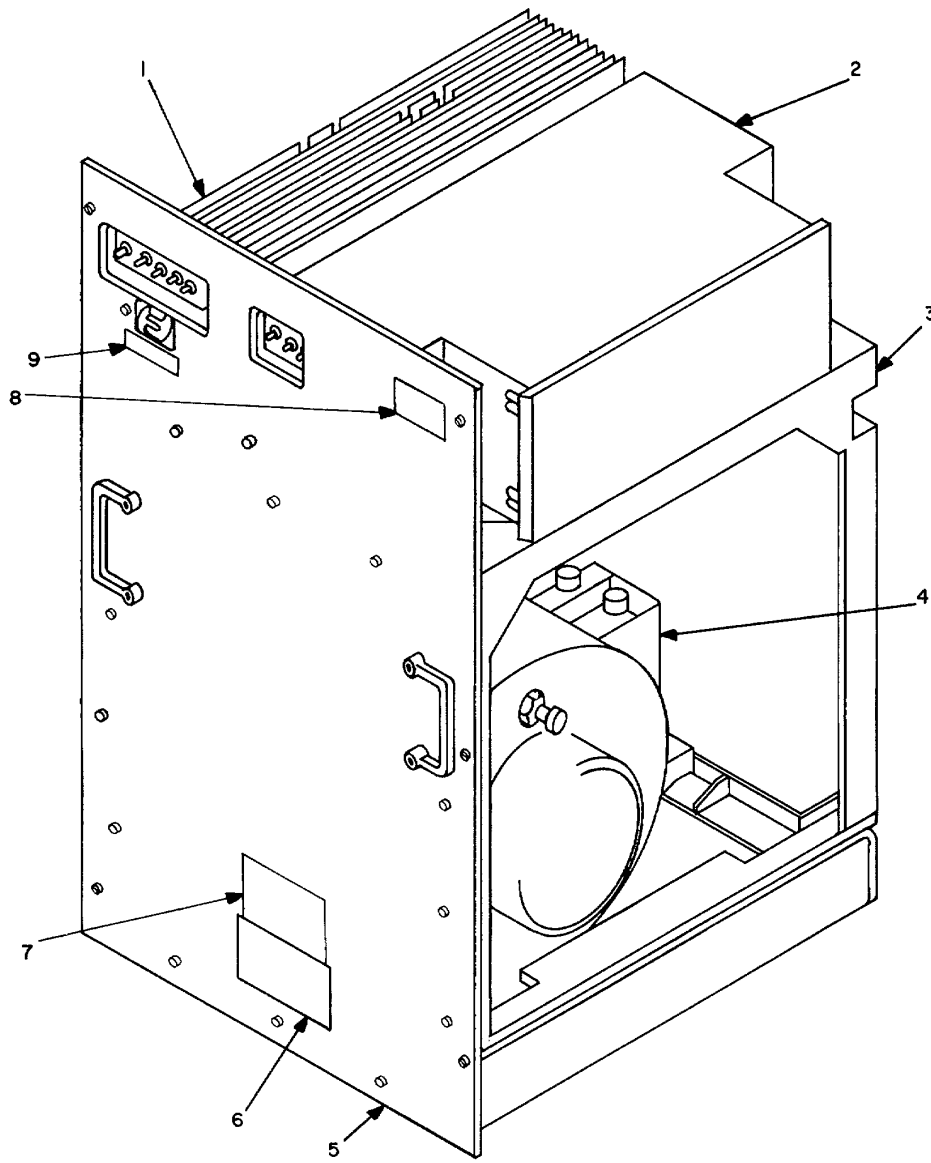

SEE SHEET 2 OF 3 FOR ENCIRCLED DETAILS.

EL5GJ001

Figure 1. Magnetic disc, data storage, random access, RD-491/TYC-39(V) (Sheet 1 of 3).

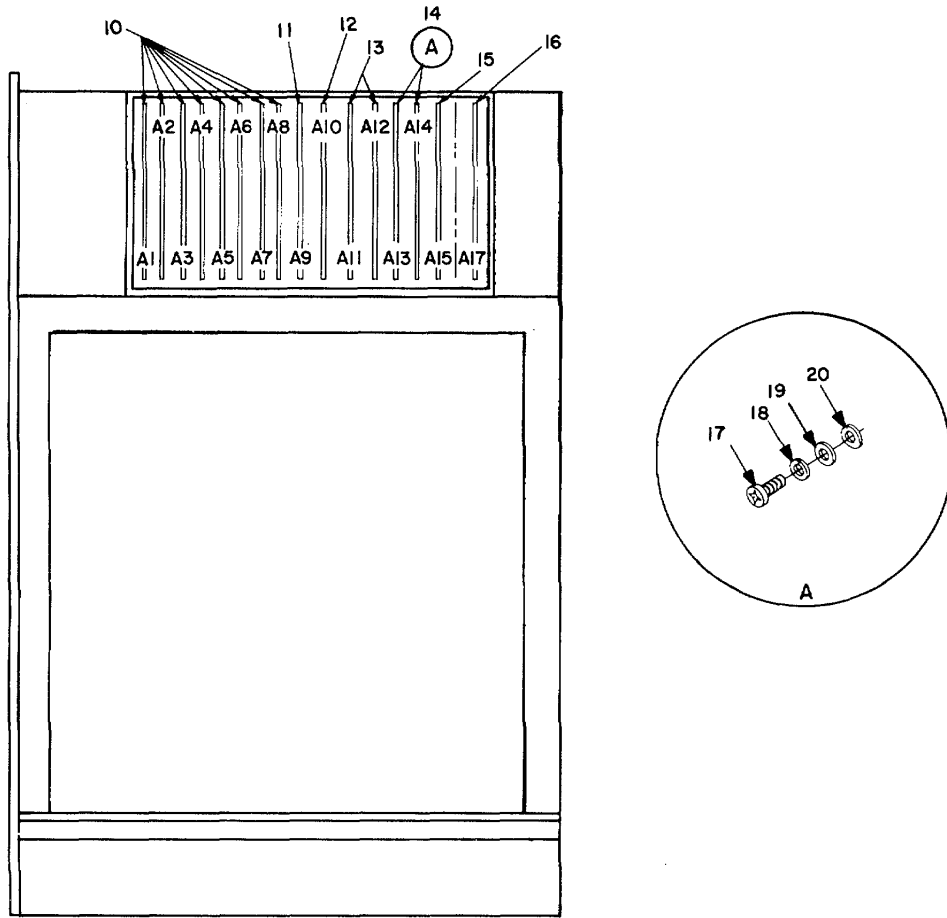

EL5GJ002

Figure 1. Magnetic disc, data storage, random access, RD-491/TYC-39(V) (Sheet 2 of 3).

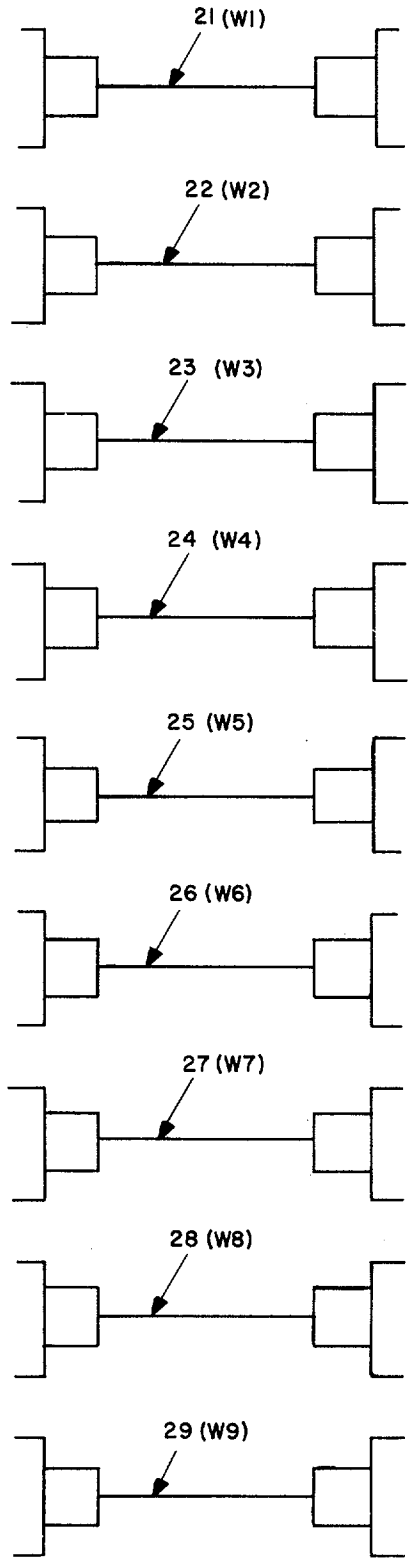

EL5GJ003

Figure 1. Magnetic disc, data storage, random access, RD-491/TYC-39(V) (Sheet 3 of 3)

(1) ITEM NO	(2) SMR CODE	(3) FSCM	(4) PART NUMBER	(5) DESCRIPTION AND USABLE ON CODES (UOC)	(6) QTY
-------------------	--------------------	-------------	-----------------------	--	------------

**GROUP 0123 MAGNETIC DISC, DATA
STORAGE, RANDOM ACCESS,
RD-491/TYC-39(V)**

FIG 1

1	PAODD	12692	00-837-588-01	POWER SUPPLY	1
2	XAFDD	12692	00-837-637-01	CARD CAGE ASSEMBLY	1
3	XADDD	12692	00-837-304-02	FRAME ASSEMBLY	1
4	PAODD	12692	00-837-583-01	SPINDLE ASSEMBLY	2
5	XBODD	12692	00-837-579-02	PANEL ASSY, FRONT	1
6	XBFZZ	12692	00-837-490-03	LABEL, UNIT IDENT	1
7	XBFZZ	12692	00-837-656-00	LABEL, UNIT IDENT	1
8	XBFZZ	11160	00-837-651-01	LABEL, CAUTION	1
9	XBFZZ	11160	00-837-586-01	LABEL, E.T.METER	1
10	PAODD	12692	00-837-311-02	CIRCUIT CARD ASSEMB	8
11	PAODD	12692	00-837-305-02	CIRCUIT CARD ASSEMB	1
12	PAOLL	12692	00-837-314-02	CIRCUIT CARD ASSEMB	1
13	PAODD	12692	00-837-308-02	CIRCUIT CARD ASSEMB	2
14	PAODD	12692	00-837-317-02	CIRCUIT CARD ASSEMB	2
15	PAODD	12692	00-837-320-02	CIRCUIT CARD ASSEMB	1
16	PAODD	12692	00-837-323-02	INTERFACE ASSEMBLY	1
17	PAFZZ	96906	MS51957-17	SCREW, MACHINE	4
18	PAFZZ	96906	MS35338-135	WASHER, LOCK	4
19	PAFZZ	96906	MS15795-803	WASHER, FLAT	4
20	XBFZZ	12692	00-837-544-00	SPACER, NYLON	4
21	PAFFF	12692	00-837-346-00	CABLE ASSEMBLY, SPEC.....	1
22	PAFFF	12692	00-837-345-01	CABLE ASSEMBLY	1
23	PAFFF	12692	00-837-344-01	CABLE ASSEMBLY	1
24	PAFFF	12692	00-837-343-01	CABLE ASSEMBLY	1
25	PAFFF	12692	00-837-343-02	CABLE ASSEMBLY	1
26	PAFFF	12692	00-837-345-02	CABLE ASSEMBLY	1
27	PAFFF	12692	00-837-344-02	CABLE ASSEMBLY	1
28	PAFFF	12692	00-837-343-03	CABLE ASSEMBLY	1
29	PAFFF	12692	00-837-343-04	CABLE ASSEMBLY	1

END OF FIGURE

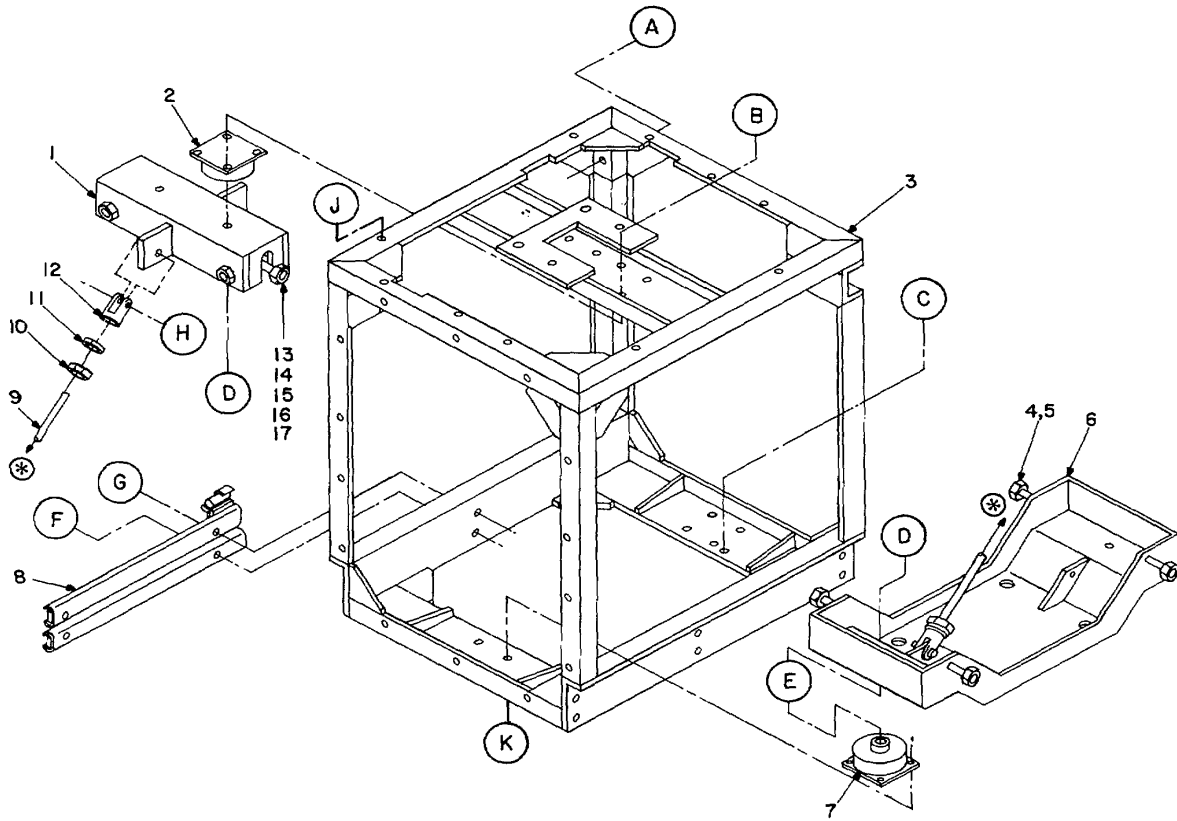

Figure 2. Frame assy, 00-837-304-02 (Sheet 1 of 2).

EL5GJ004

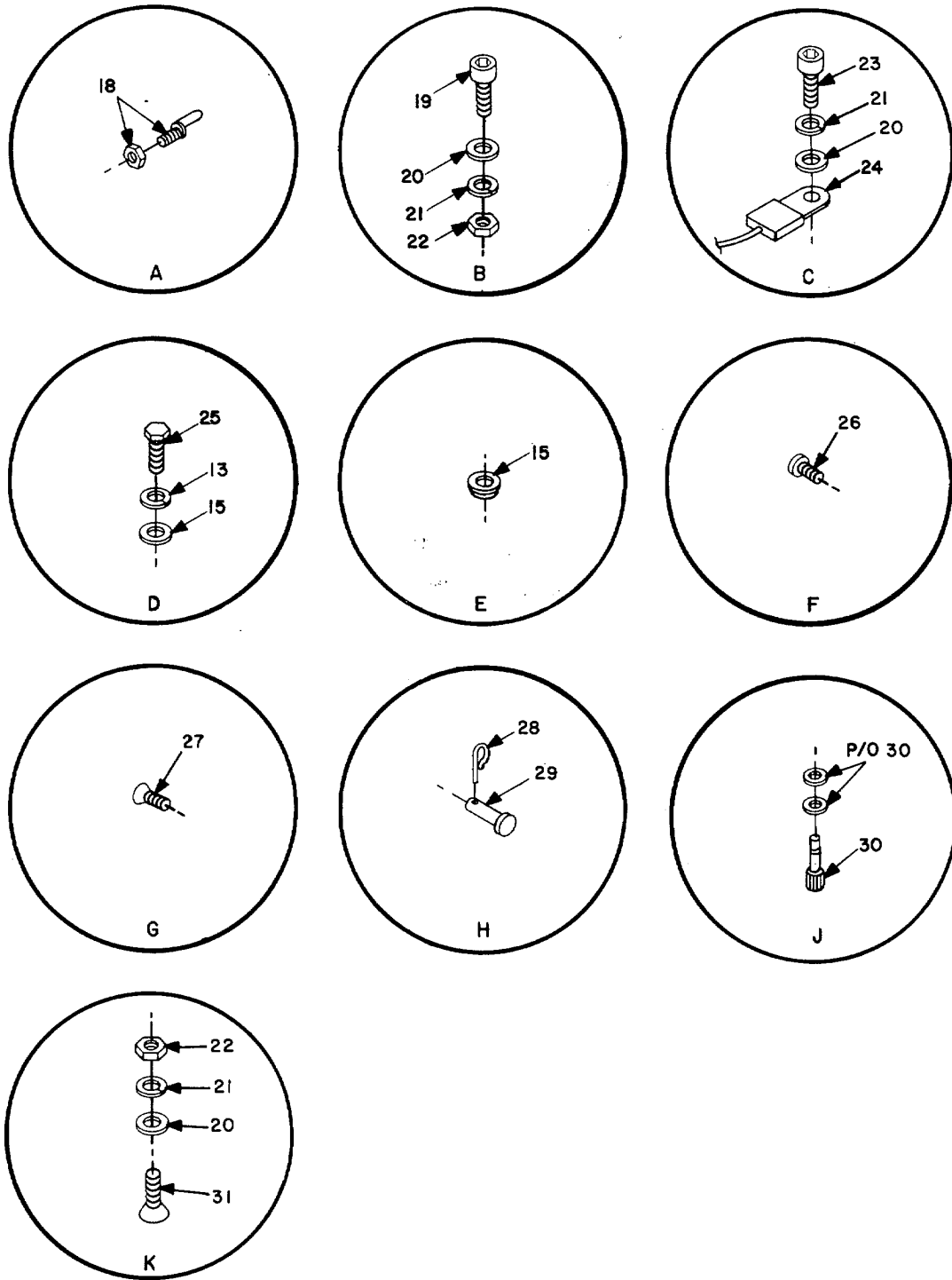

Figure 2. Frame assy, 00-837-304-02 (Sheet 2 of 2).

SECTION II

TM 11-5895-860-34P

(1) ITEM NO	(2) SMR CODE	(3) FSCM	(4) PART NUMBER	(5) DESCRIPTION AND USABLE ON CODES (UOC)	(6) QTY
				GROUP 0123 MAGNETIC DISC, DATA STORAGE, RANDOM ACCESS, RD-491/TYC-39(V)	
				FIG 2 FRAME ASSY, 00-837-304- 02	
1	XBFZZ	12692	00-837-356-00	CARRIER, UPPER	1
2	XBFZZ	81860	T64AB35	MOUNT, RESILIENT	2
3	XADZZ	12692	00-837-638-00	FRAME, BASIC	1
4	XBFZZ	12692	00-837-486-00	NUT, DISC MTG	6
5	XBFZZ	95987	SW37	WASHER, SHOULDER	6
6	XBFZZ	12692	00-837-357-00	CARRIER, LOWER	1
7	XBFZZ	81860	T64A50	SHOCK MOUNT	2
8	XBFZZ	16499	M501-681	SLIDE, PAIR	1
9	XBFZZ	12692	00-837-485-00	ROD, STABILIZER, CARR	2
10	PAFZZ	96906	MS35649-2254	NUT, PLAIN, HEXAGON	4
11	PAFZZ	96906	M535338-139	WASHER, LOCK	4
12	XBFZZ	94882	45302	CLEVIS, ROD END	4
13	PAFZZ	96906	MS35338-141	WASHER, LOCK	6
14	PAFZZ	96906	MS35650-3384	NUT, PLAIN, HEXAGON	2
15	PAFZZ	96906	M515795-814	WASHER, FLAT	6
16	PAFZZ	88044	AN6C30A	BOLT, MACHINE	2
17	XBFZZ	94882	29501	BOLT, EYE	2
18	PAFZZ	29372	CA4160-6	PIN, ECCENTRIC	2
19	PAFZZ	96906	M516995-37	SCREW, CAP, SOCKET HE	8
20	PAHZZ	10001	842555	WASHER, FLAT	18
21	PAHZZ	9690S	MS35338-138	WASHER, LOCK	18
22	PAFZZ	96906	MS35649-204	NUT, PLAIN, HEXAGON	16
23	PAFZZ	96906	MS16996-9	SCREW, CAP, SOCKET HE	2
24	PAFZZ	12692	00-837-489-00	CABLE ASSEMBLY	1
25	PAFZZ	96906	M535308-360	SCREW, CAP, HEXAGON H	4
26	PAFZZ	88044	AN526C832R12	SCREW MACHINE	6
27	PAFZZ	96906	MS24693-C51	SCREW, MACHINE	6
28	PAFZZ	96906	MS24665-1013	PIN COTTER	4
29	PAFZZ	96906	MS35810-2	PIN, STRAIGHT, HEADED	4
30	XBFZZ	12692	00-837-635-01	SCREW, CAPTIVE	6
31	PAFZZ	96906	MS35190-269	SCREW, MACHINE	8

END OF FIGURE

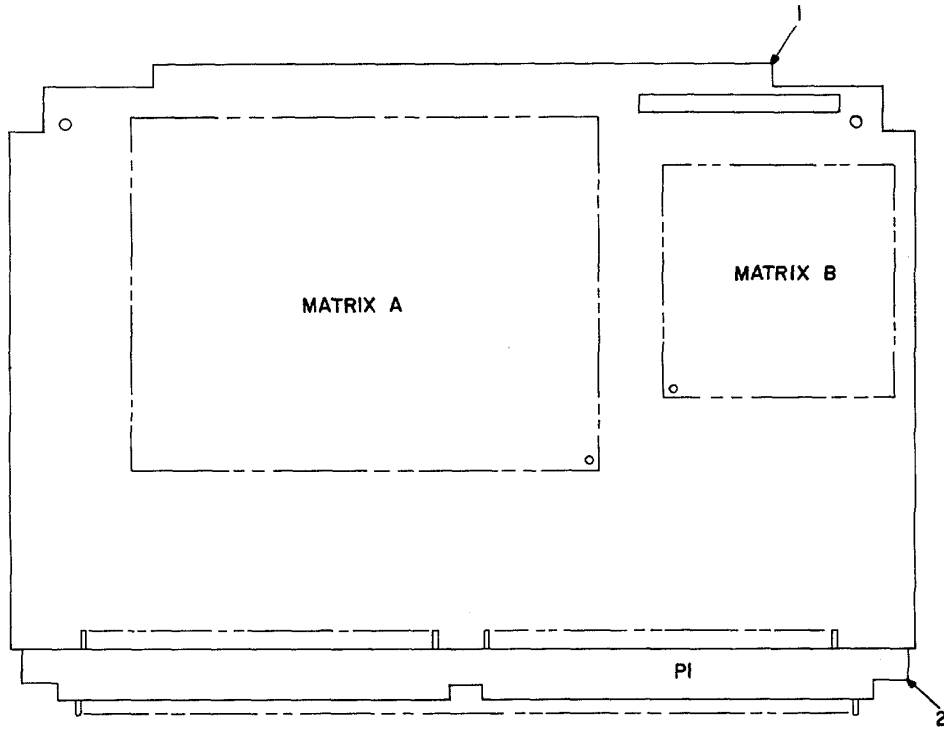

Figure 3. Circuit card assy, 00-837-326-00.

EL5GJ006

SECTION II

TM 11-5895-860-34P

(1) ITEM NO	(2) SMR CODE	(3) FSCM	(4) PART NUMBER	(5) DESCRIPTION AND USABLE ON CODES (UOC)	(6) QTY
-------------------	--------------------	-------------	-----------------------	--	------------

GROUP 012301 MATRIX CARD

FIG 3 CURCUIT CARD ASSY, 00-837-326-00

1	XAFZZ	12692	00-837-327-00	PRINTED WIRING BD	1
2	XBFZZ	12692	17-160-563-01	CONNECTOR	1

END OF FIGURE

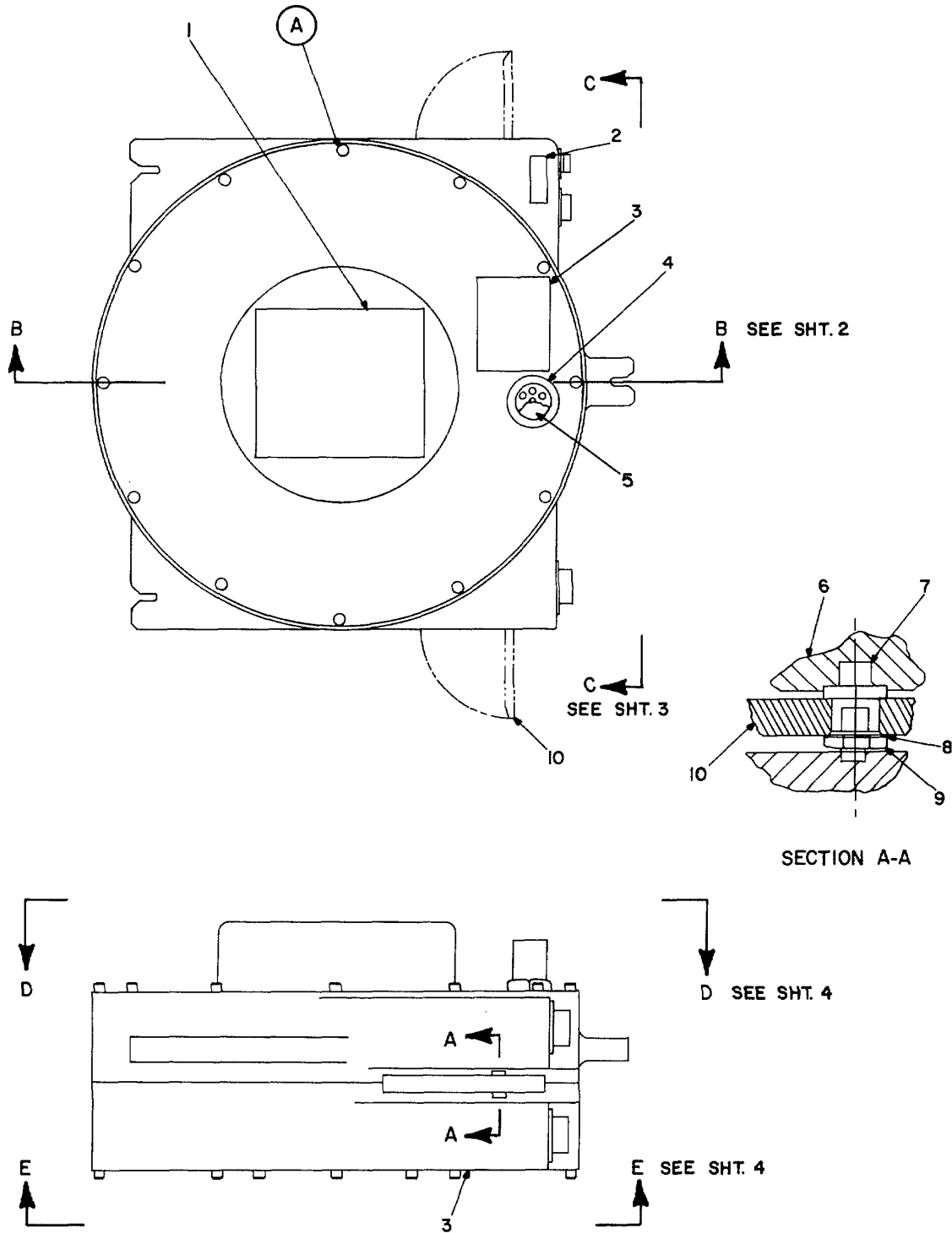

Figure 4. Disc spindle assy/matrix card, 00-837-583-01 (Sheet 1 of 6).

EL5GJ007

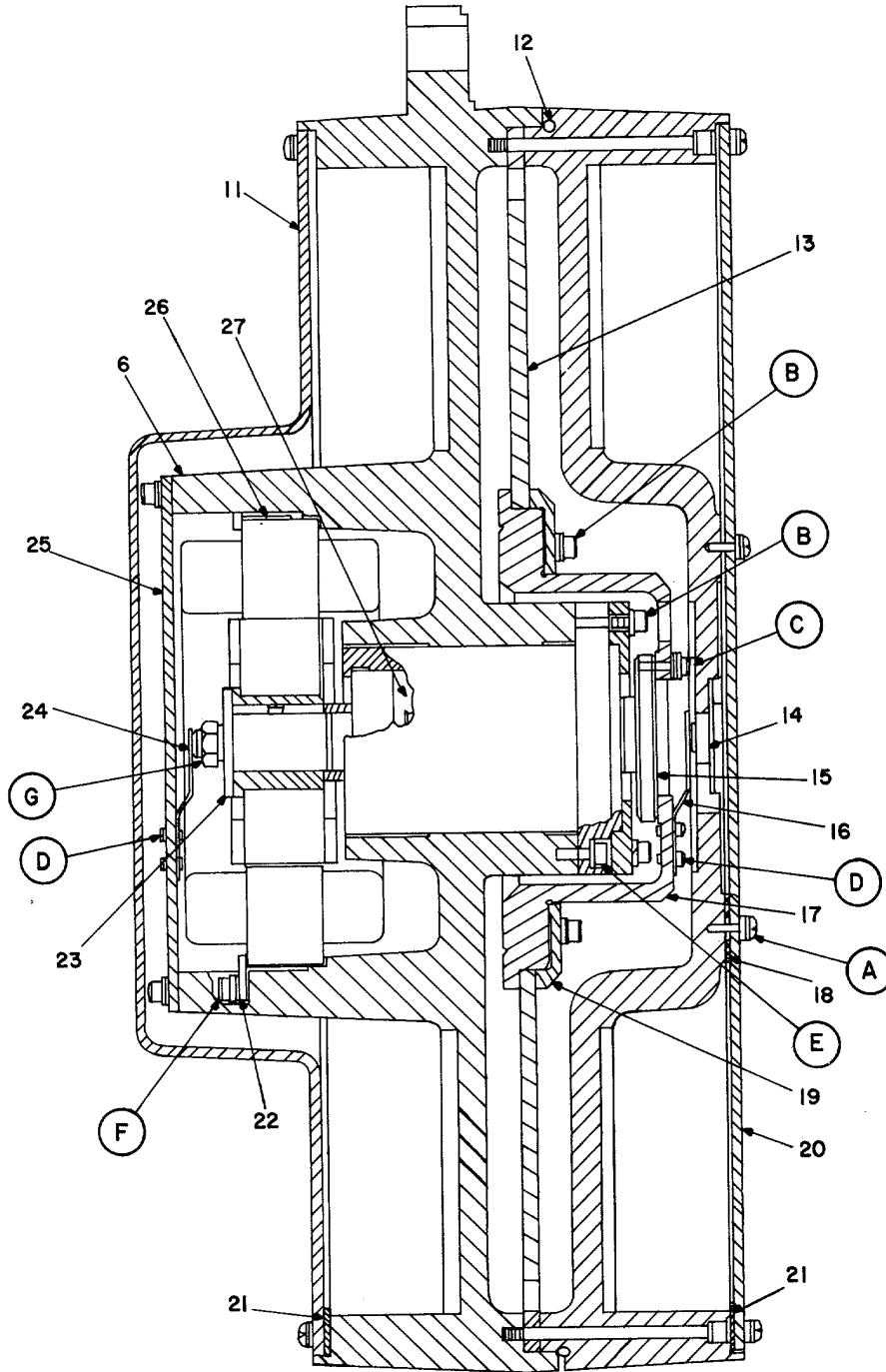

Figure 4. Disc spindle assy/matrix card, 00-837-583-01 (Sheet 2 of 6).

EL5GJ008

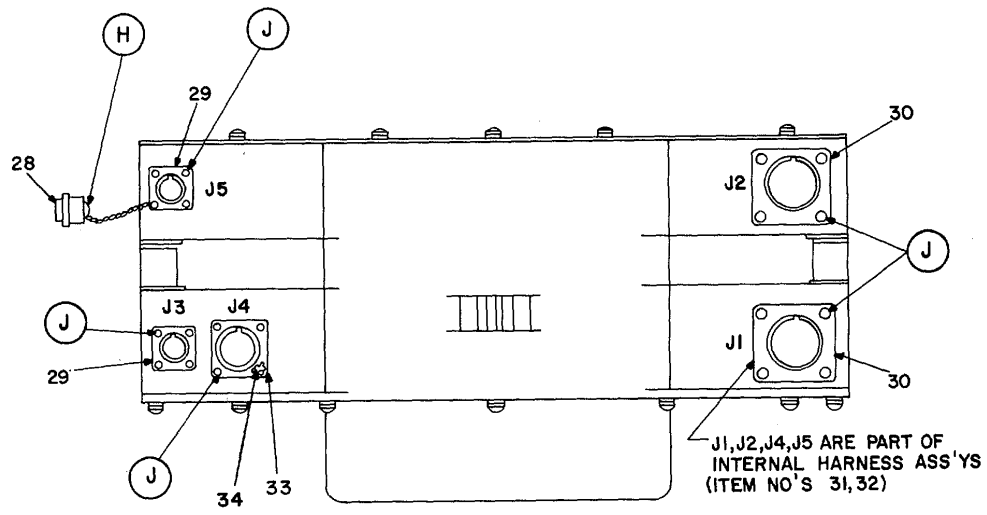

Figure 4. Disc spindle assy/matrix card, 00-837-583-01 (Sheet 3 of 6).

EL5GJ009

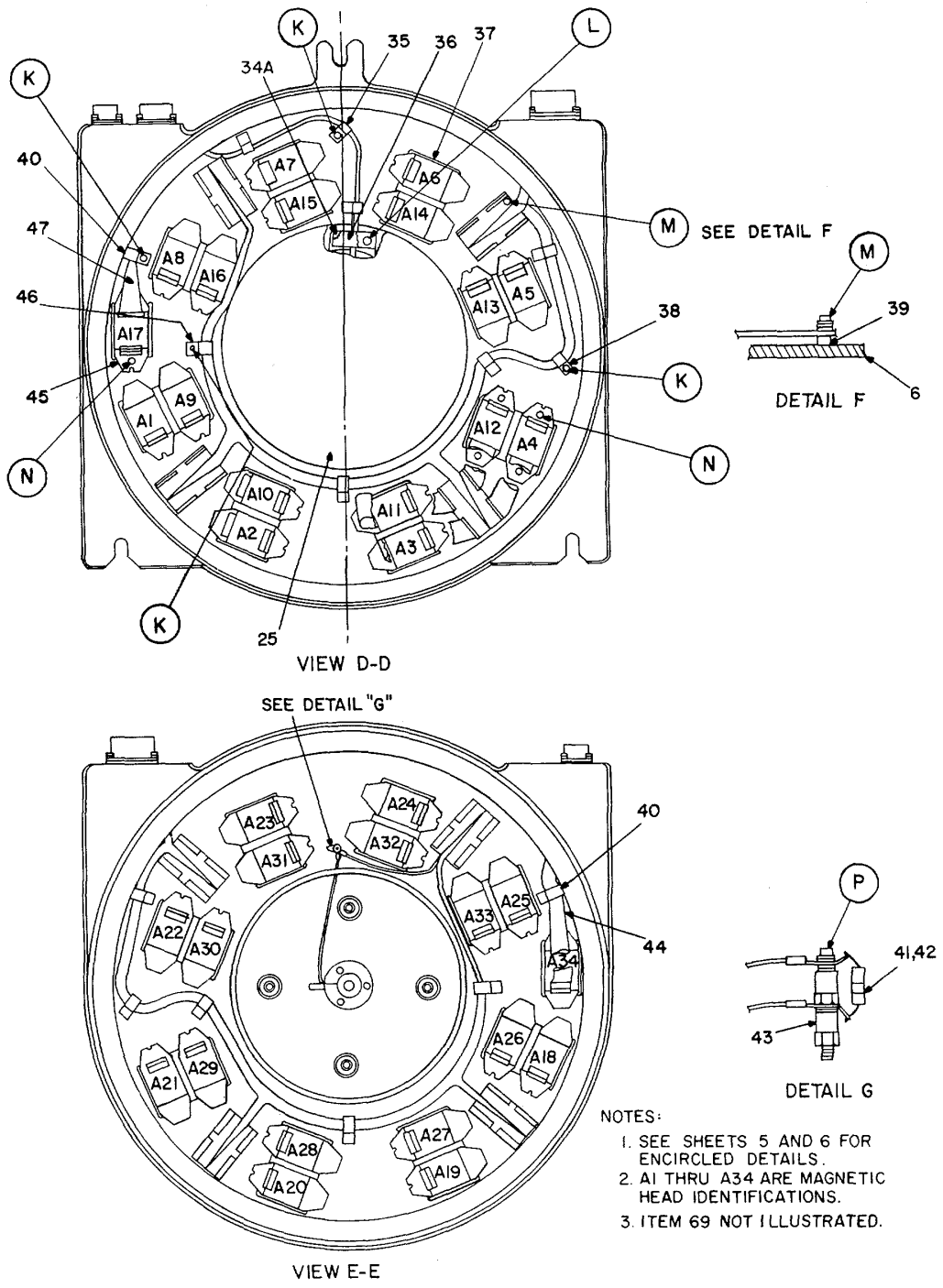

Figure 4. Disc spindle assy/matrix card, 00-837-583-01 (Sheet 4 of 6).

EL5GJ010

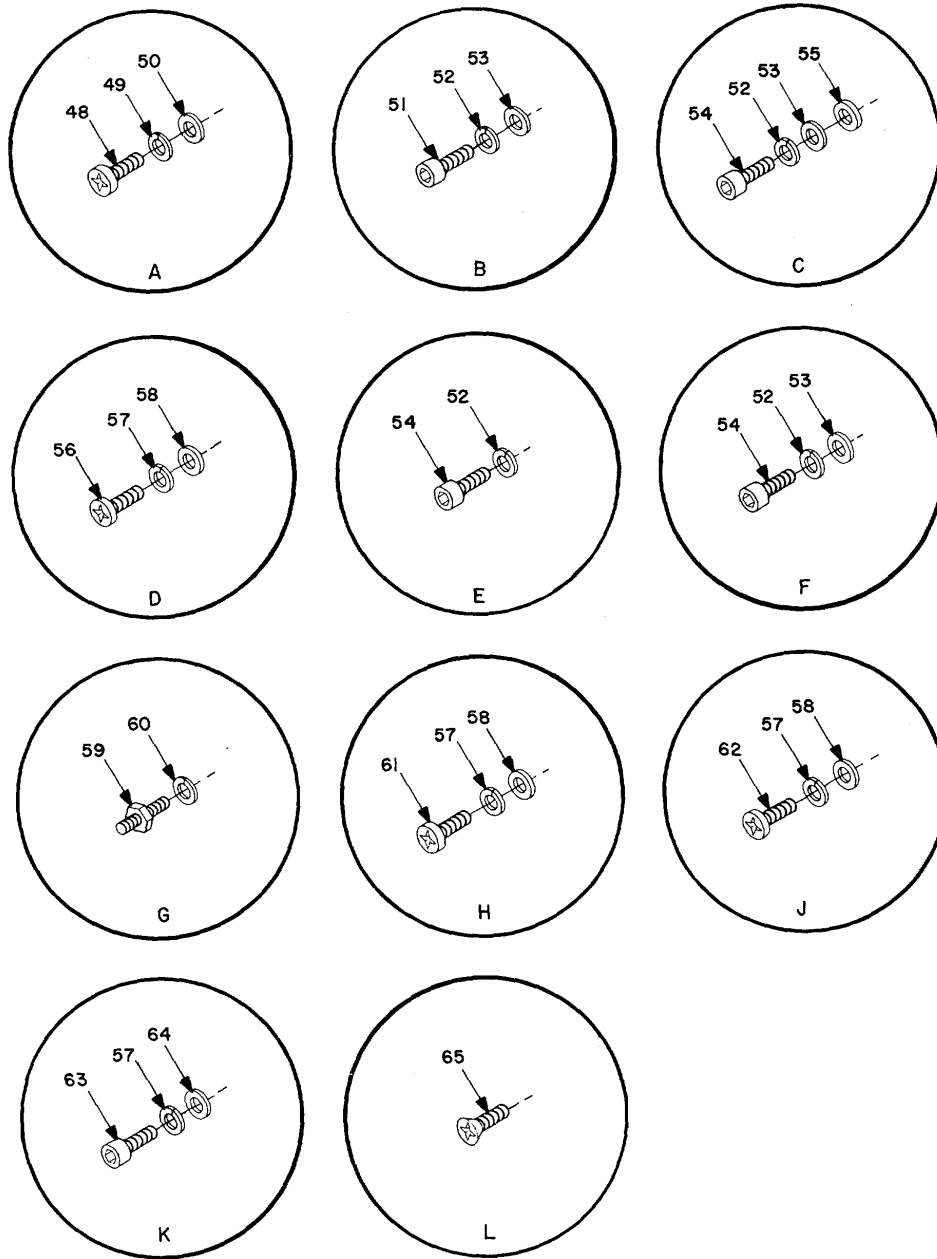

Figure 4. Disc spindle assy/matrix card, 00-837-583-01 (Sheet 5 of 6).

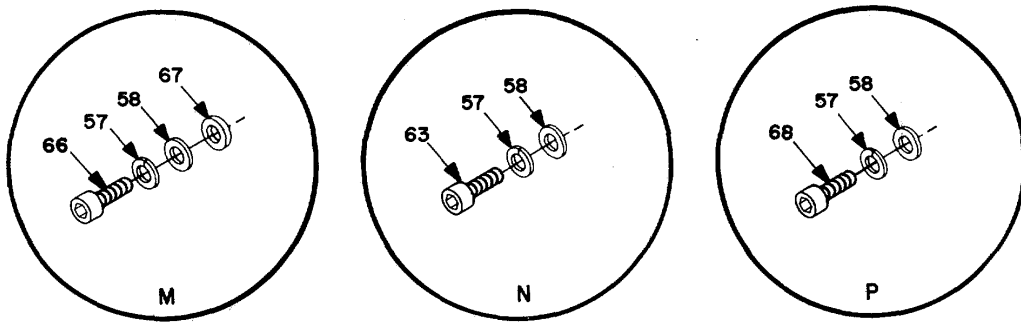

Figure 4. Disc spindle assy/matrix card, 00-837-583-01 (Sheet 6 of 6).

EL5GJ012

SECTION II

TM 11-5895-860-34P

(1) ITEM NO	(2) SMR CODE	(3) FSCM	(4) PART NUMBER	(5) DESCRIPTION AND USABLE ON CODES (UOC)	(6) QTY
GROUP 012302 DISC SPINDLE ASSY/MATRIX CARD 00-837-583-01					
FIG 4					
1	XBDZZ	12692	00-837n532-00	LABEL, SPARE TRACK	1
2	XBDZZ	12692	00-837-494-00	LABEL, INFORMATION	1
3	XBDZZ	12692	00-837-495-00	DECAL, CAUTION	2
4	XBDZZ	81248	375694-1	HOLDER, DESSICANT	1
5	PAOZZ	81248	375694-2	DESICCANT, CARTRIDGE	1
6	XBDDD	12692	00-837-585-01	SPINDLE HSG ASSY	1
7	XBDZZ	12692	00-837-395-00	HINGE PIN, HANDLE	2
8	PADZZ	92830	W1004-011	WASHER, SPRING TENSI	2
9	XBDZZ	12692	00-837-396-00	NUT, HINGE PIN	2
10	XBDZZ	12692	00-837-391-00	HANDLE	2
11	XBDZZ	12692	00-837-381-00	COVER, HEAD, MOTOR EN	1
12	XBDZZ	12692	00-837-354-00	GASKET, O-RING	1
13	XBDZZ	12692	00-837-400-00	DISK & HOUSING SPAC	1
14	XBDZZ	12692	00-837-352-00	BUTTON, STATIC INSUL	1
15	XBDZZ	12692	00-837-522-00	SHIM, METAL	V
16	XBDZZ	12692	00-837-389-02	BRUSH, SPRING	1
17	XBDZZ	12692	00-837-383-00	HUB, DISK	1
18	XBDZZ	18565	10-02-1859-1215	WASHER, FLAT-RFI	4
19	XBDZZ	12692	00-837-384-00	CLA MP, DISK	1
20	XBDZZ	12692	00-837-382-00	COVER, HEAD	1
21	XBDZZ	12692	00-837-399-00	GASKET, HEAD COVER	2
22	XBDZZ	86928	2810-16	CLAMP, STATOR	4
23	XBDZZ	12692	00-837-387-00	RETAINER, MOTOR ROTO	1
24	XBDZZ	12692	00-837-389-01	BRUSH, SPRING	1
25	XBDZZ	12692	00-837-380-00	COVER MOTOR	1
26	PADZZ	12692	D-02-057-101-01	MOTOR, ALTERNATING C	1
27	XBDDD	12692	00-837-397-00	HOUSING BEARING ASSY	1
28	PADZZ	96906	MS3181-10CA	COVER, ELECTRICAL CO	1
29	PADZZ	18565	30-01-1950-1212	GASKET	2
30	PADZZ	18565	408-1265-21	SHIELDING GASKET, EL	2
31	XBFFF	12692	00-837-398-00	HARNESS ASSEMBLY	1
32	XBFFF	12692	00-837-347-00	HARNESS ASSEMBLY	1
33	PADZZ	18565	30-01-1954-1212	SHIELDING GASKET, EL	1
34	PADZZ	96906	MS3122E16-8P	CONNECTOR, RECEPTACL	1
34A	PCDZZ	12692	17-377-048-00	RUBBER SHEET	V
35	PADZZ	80205	NAS1397P4N	CLAMP, LOOP	3
36	XBDZZ	12692	00-837-351-00	CLAMP, CABLE	1
37	PADZZ	12692	00-837-402-00	HEAD, RECORDING, MAGN	32
38	XBDZZ	80205	NAS1397P6N	CLAMP, LOOP	6
39	XBDZZ	06540	9286-NI15	SPACER, NYLON	16
40	PADZZ	80205	NAS1397P3N	CLAMP, LOOP	2
41	PADZZ	96906	MS75052-1	COIL, RADIO FREQUENC	1
42	PADZZ	96906	MS77068-1	TERMINAL, LUG	2
43	XBDZZ	71279	352-4616-01	STANDOFF, INSULATED	2
44	PAFFF	12692	00-837-350-00	HARNESS ASSEMBLY	1

SECTION II

TM 11-5895-860-34P

(1) ITEM NO	(2) SMR CODE	(3) FSCM	(4) PART NUMBER	(5) DESCRIPTION AND USABLE ON CODES (UOC)	(6) QTY
45	PADZZ	12692	00-837-470-00	HEAD, RECORDING, MAGN	2
46	XBDZZ	80205	NAS1397R5	CLAMP, LOOP	4
47	PAFFF	12692	00-837-349-00	HARNESS ASSEMBLY	1
48	PADZZ	96906	MS51959-28	SCREW, MACHINE	29
49	PADZZ	96906	MS35338-136	WASHER, LOCK	29
50	PADZZ	80063	SM-B-416109-1	WASHER, FLAT	29
51	PADZZ	96906	MS16995-27	SCREW, CAP, SOCKET HE	10
52	PADZZ	96906	MS35338-137	WASHER, LOCK	25
53	PADZZ	96906	MS15795-807	WASHER, FLAT	21
54	PADZZ	96906	MS16995-26	SCREW, CAP, SOCKET HE	18
55	XBDZZ	86928	5620-39-31	WASHER, INSULATED FL	3
56	PADZZ	96906	MS51957-19	SCREW, MACHINE	5
57	PADZZ	96906	MS35338-135	WASHER, LOCK	125
58	PADZZ	96906	MS15795-803	WASHER, FLAT	110
59	XBDZZ	12692	00-837-353-00	HEX BUTTON STATIC	1
60	PADZZ	96906	MS35338-141	WASHER, LOCK	1
61	PADZZ	96906	MS51957-15	SCREW, MACHINE	1
62	PADZZ	96906	MS51957-14	SCREW, MACHINE	20
63	PADZZ	96906	MS16995-10	SCREW, CAP, SOCKET HE	83
64	PADZZ	96906	MS15795-804	WASHER, FLAT	15
65	PADZZ	96906	MS51959-26	SCREW, MACHINE	2
66	PADZZ	96906	MS16995-11	SCREW, CAP, SOCKET HE	16
67	PADZZ	06540	2318-N116	INSULATOR, WASHER	16
68	PADZZ	96906	MS16995-9	SCREW, CAP, SOCKET HE	1
69	PAFFL	12692	00-837-326-02	CIRCUIT CARD ASSEMB	1

END OF FIGURE

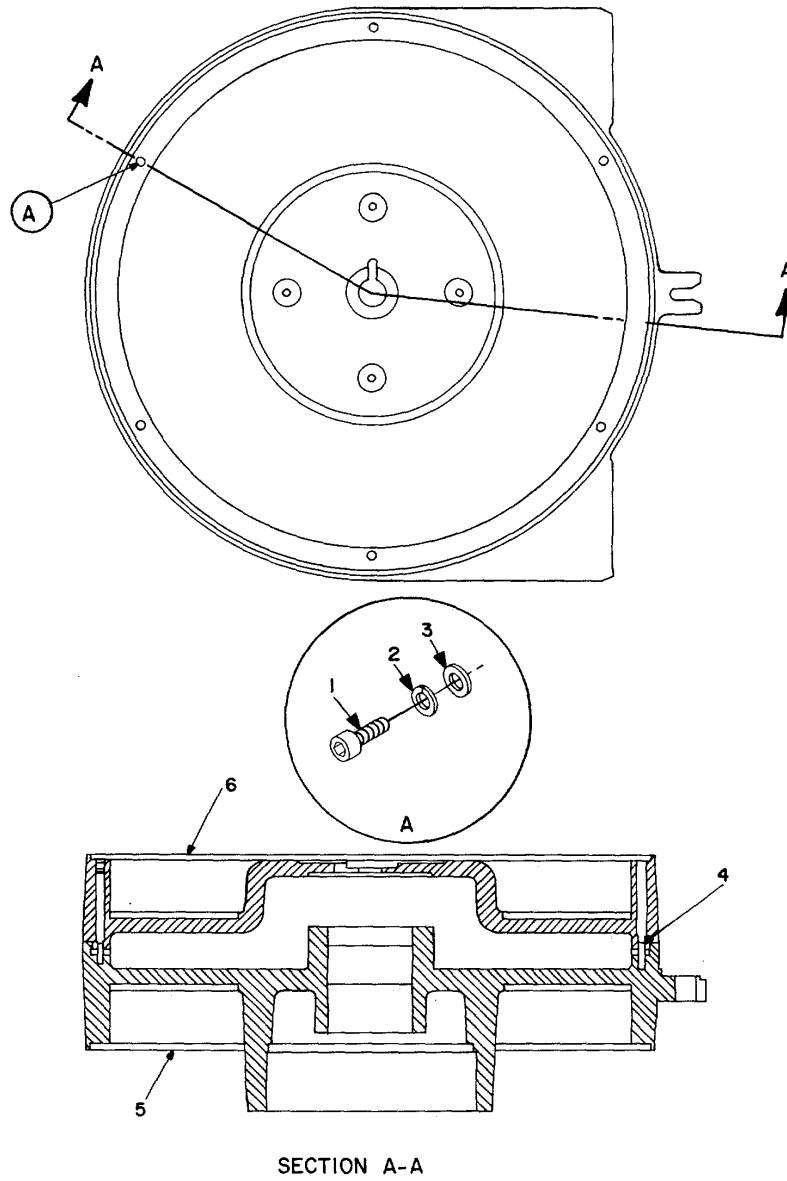

Figure 5. Housing assy, 00-837-585-01.

EL5GJ013

SECTION II

TM 11-5895-860-34P

(1) ITEM NO	(2) SMR CODE	(3) FSCM	(4) PART NUMBER	(5) DESCRIPTION AND USABLE ON CODES (UOC)	(6) QTY
-------------------	--------------------	-------------	-----------------------	--	------------

GROUP 012302 HOUSING ASSY, 00-837- 585-01

FIG 5

1	PADZZ	80205	NAS1352C08-44	SCREW, CAP, SOCKET HE	6
2	PADZZ	96906	MS35338-137	WASHER, LOCK.....	6
3	PADZZ	80205	NAS620C8	WASHER, FLAT.....	6
4	PADZZ	96906	MS16555-643	PIN, STRAIGHT, HEADLE	3
5	XADZZ	12692	00-837-375-00	HOUSING, SPINDLE	1
6	XBDZZ	12692	00-837-377-00	COVER, SPINDLE	1

END OF FIGURE

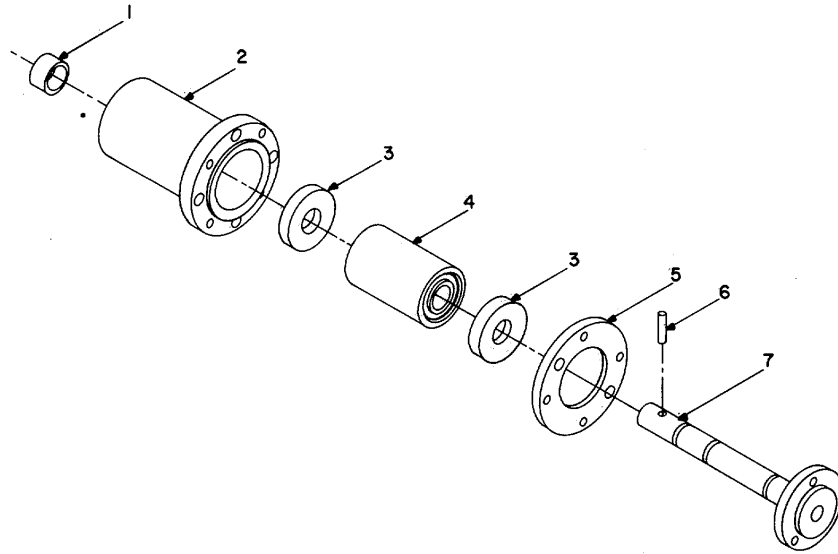

Figure 6. Housing bearing assy, 00-837-397-00.

EL5GJ014

SECTION II

TM 11-5895-860-34P

(1) ITEM NO	(2) SMR CODE	(3) FSCM	(4) PART NUMBER	(5) DESCRIPTION AND USABLE ON CODES (UOC)	(6) QTY
-------------------	--------------------	-------------	-----------------------	--	------------

GROUP 012302 HOUSING ASSY, 00-837- 397-00

FIG 6

1	XBDZZ	12692	00-837-394-00	SPACER, BEARING.....	1
2	XADZZ	12692	00-837-386-00	HOUSING, BEARING.....	1
3	XBDZZ	70016	204FFTX38K5DB20-	BEARING, BALL, SET.....	1
4	XBDZZ	12692	00-837-393-00	SPACER, BEARING, SET.....	1
5	XBDZZ	12692	00-837-385-00	RETAINER, BEARING	1
6	XBDZZ	12692	00-837-457-00	PIN STRAIGHT HEADLE	1
7	XBDZZ	12692	00-837-379-00	SHAFT, SPINDLE ASSY.....	1

END OF FIGURE

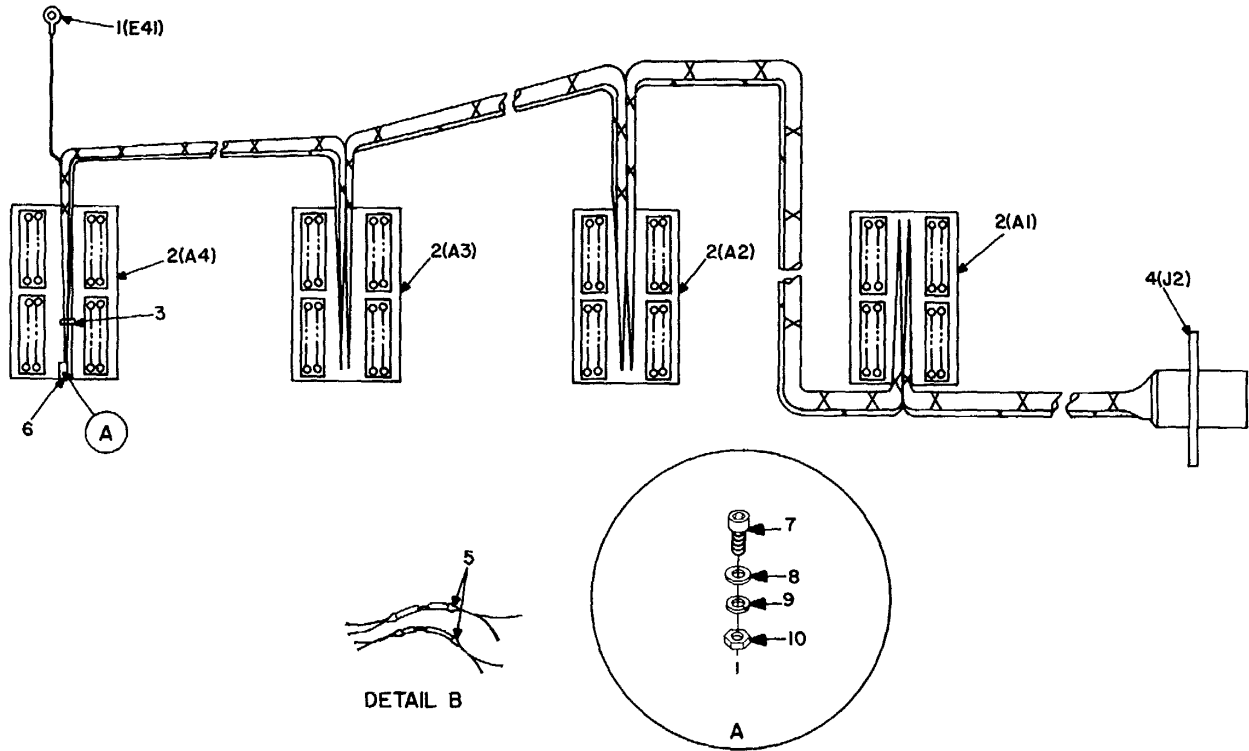

EL5GJ048

Figure 6A. Harness assy, 00-837-398-00.

SECTION II

TM 11-5895-860-34P

(1) ITEM NO	(2) SMR CODE	(3) FSCM	(4) PART NUMBER	(5) DESCRIPTION AND USABLE ON CODES (UOC)	(6) QTY
-------------------	--------------------	-------------	-----------------------	--	------------

GROUP 012302 HARNESS ASSY,00-837-398-00

FIG 6A

1	PAFZZ	96906	MS25036-144	TERMINAL,LUG.....	1
2	XAFZZ	12692	05-035-721-01	CIRCUIT CARD ASSY	4
3	XBFZZ	12692	88701-006	CABLE TIE	V
4	PAFZZ	96906	MS3122E22-55S	CONNECTOR,RECEPTACL	1
5	XBFZZ	12692	00-837-512-00	FERRULE	16
6	XBFZZ	12692	00-837-657-00	BRACKET	4
7	PAFZZ	12692	73372-213	SCREW,MACHINE	8
8	PAFZZ	12692	17-880-002-02	WASHER,FLAT.....	8
9	PAFZZ	12692	17-880-001-01	WASHER,LOCK.....	8
10	PAFZZ	12692	58543-011	NUT,PLAIN,HEXAGON.....	8

END OF FIGURE

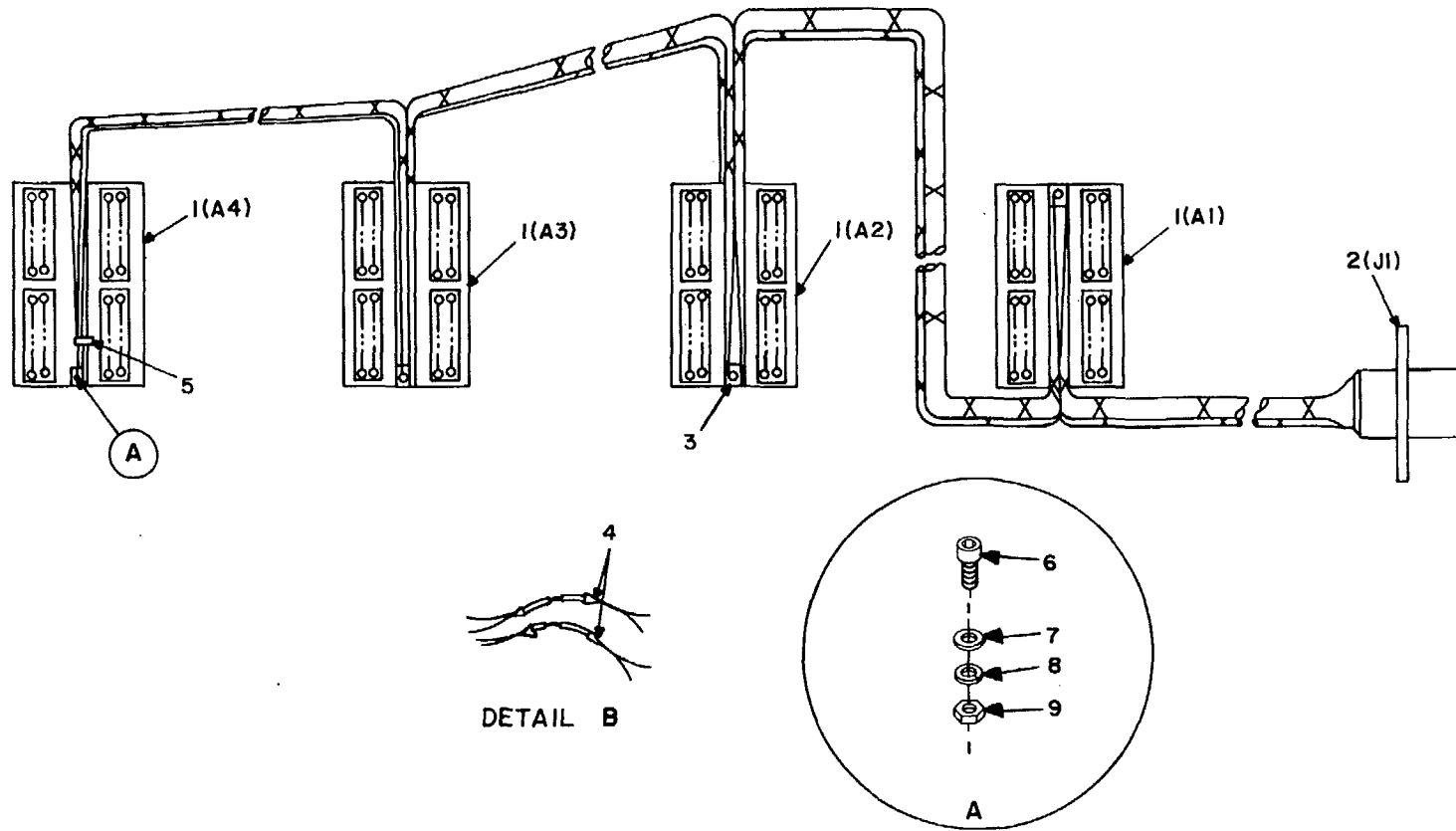

Figure 6B. Harness assy, 00-837-347-00.

SECTION II

TM 11-5895-860-34P

(1) ITEM NO	(2) SMR CODE	(3) FSCM	(4) PART NUMBER	(5) DESCRIPTION AND USABLE ON CODES (UOC)	(6) QTY
-------------------	--------------------	-------------	-----------------------	--	------------

GROUP 012302 HARNESS ASSY,00-837-347-00

FIG 6B

1	XAFZZ	12692	05-035-721-01	CIRCUIT CARD ASSY	4
2	PAFZZ	96906	MS3122E22-55S	CONNECTOR,RECEPTACL	1
3	XBFZZ	12692	00-837-657-00	BRACKET	4
4	XBFZZ	12692	00-837-512-00	FERRULE	16
5	XBFZZ	12692	88701-006	CABLE TIE	V
6	PAFZZ	12692	73372-213	SCREW,MACHINE	8
7	PAFZZ	12692	17-880-002-02	WASHER,FLAT	8
8	PAFZZ	12692	17-880-001-01	WASHER,LOCK.....	8
9	PAFZZ	12692	58543-011	NUT,PLAIN,HEXAGON.....	8

END OF FIGURE

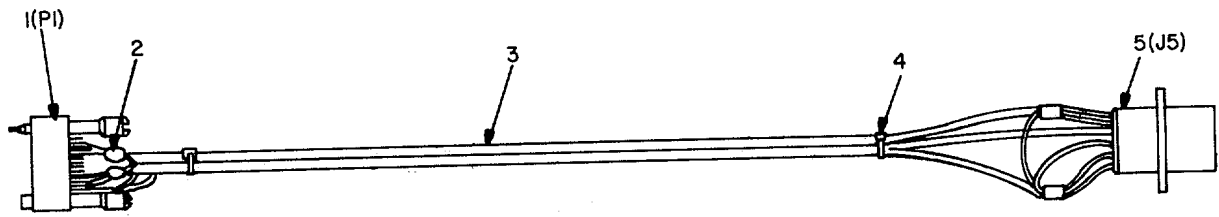

EL5GJ015

Figure 7. Harness assy, 00-837-349-00.

SECTION II

TM 11-5895-860-34P

(1) ITEM NO	(2) SMR CODE	(3) FSCM	(4) PART NUMBER	(5) DESCRIPTION AND USABLE ON CODES (UOC)	(6) QTY
-------------------	--------------------	-------------	-----------------------	--	------------

GROUP 012302 HARNESS ASSY,00-837-349-00

FIG 7

1	PAFZZ	81349	M55302/55-A-10	CONNECTOR,ASSEMBLY	1
2	PAFZZ	96906	MS21981-058	FERRULE,METALLIC SH	4
3	PAFZZ	98278	202-3942	CABLE,RADIO FREQUEN	V
4	PAFZZ	96906	MS3367-4-9	STRAP,TIEDOWN,ELECT	4
5	PAFZZ	96906	MS3122E10-6S	CONNECTOR,RECEPTACL	1

END OF FIGURE

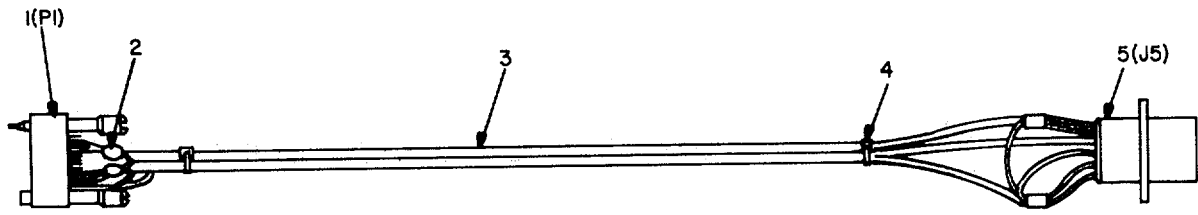

EL5GJ016

Figure 8. Harness assy, 00-837-350-00.

SECTION II

TM 11-5895-860-34P

(1) ITEM NO	(2) SMR CODE	(3) FSCM	(4) PART NUMBER	(5) DESCRIPTION AND USABLE ON CODES (UOC)	(6) QTY
-------------------	--------------------	-------------	-----------------------	--	------------

GROUP 012302 HARNESS ASSY,00-837-350-00

FIG 8

1	PAFZZ	81349	M55302/55-A-10	CONNECTOR,ASSEMBLY	1
2	PAFZZ	96906	MS21981-058	FERRULE,METALLIC SH	4
3	PAFZZ	98278	202-3942	CABLE,RADIO FREQUEN	V
4	PAFZZ	96906	MS3367-4-9	STRAP,TIEDOWN,ELECT	4
5	PAFZZ	96906	MS122E10-6S	CONNECTOR,RECEPTACL	1

END OF FIGURE

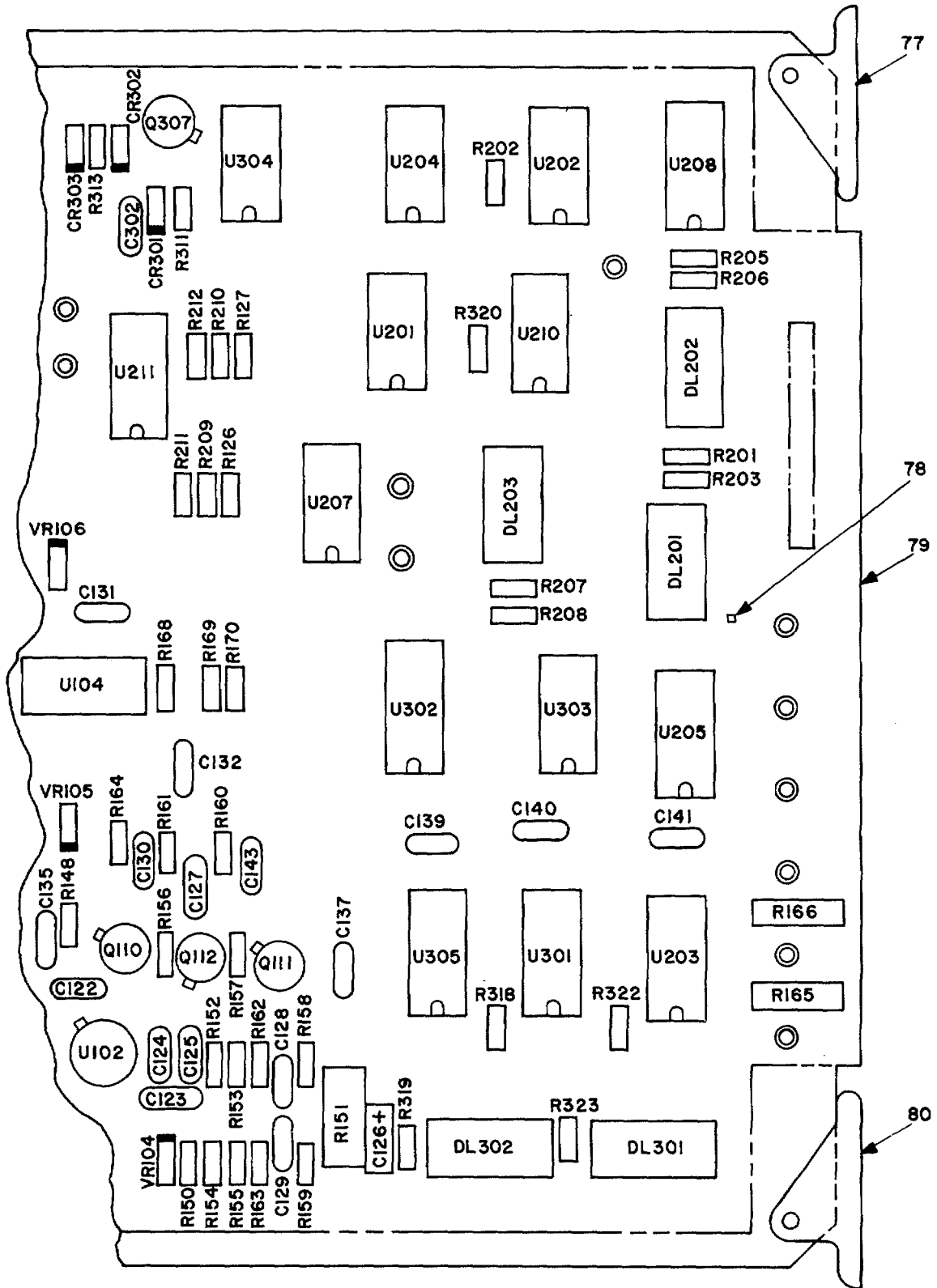

Figure 9. Circuit card assy, 00-837-305-02 (Sheet 1 of 3).

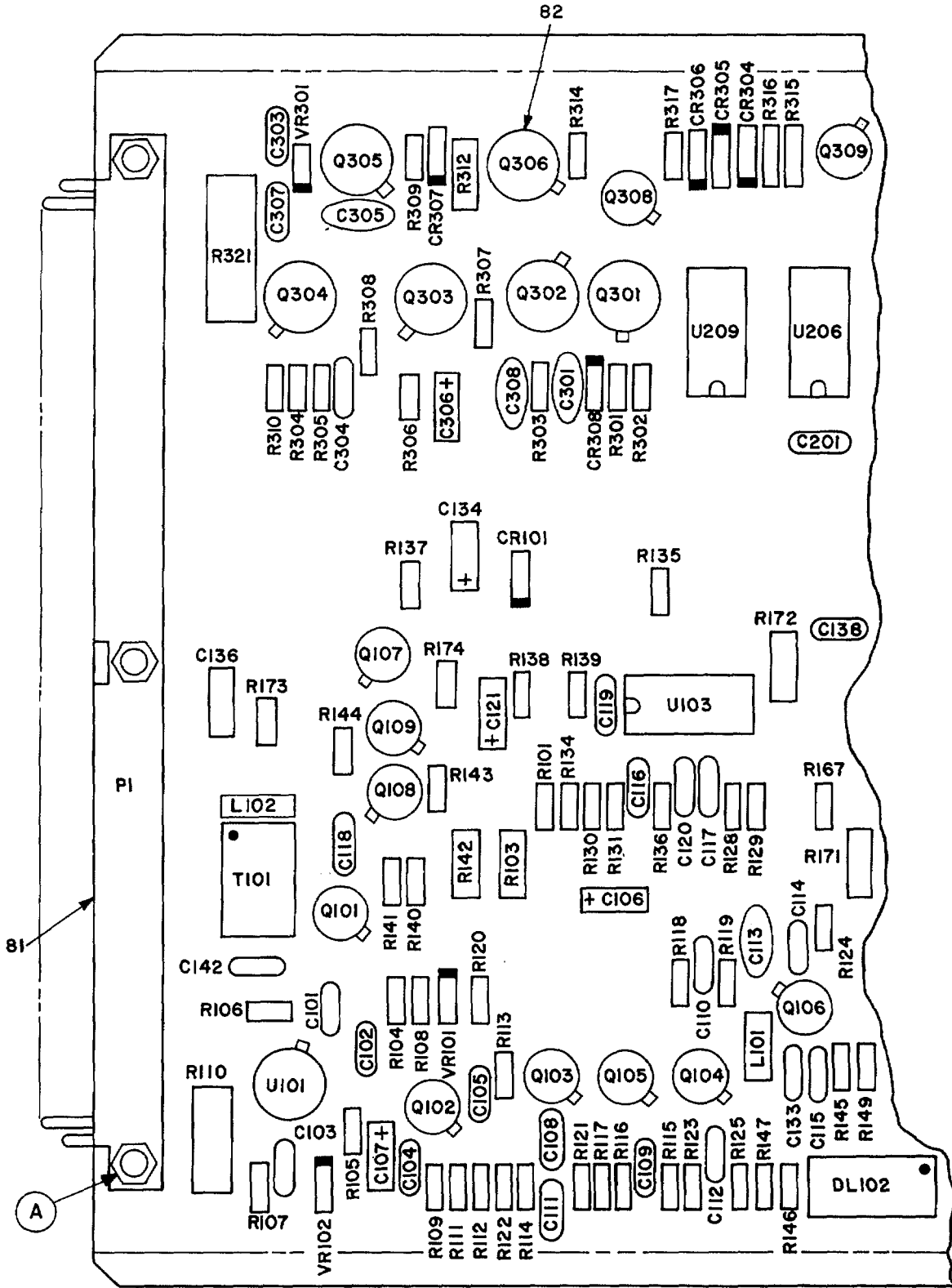

Figure 9. Circuit card assy, 00-837-305-02 (Sheet 2 of 3).

REF DES	ITEM NO	REF DES	ITEM NO	REF DES	ITEM NO	REF DES	ITEM NO	REF DES	ITEM NO
CR101	1	C305	9	R111	28	R155	46	R312	56
CR301		C306	3	R112	29	R156	31	R313	32
THRU		C307	2	R113	30	R157	31	R314	57
CR308	1	C308	4	R114	31	R158	31	R315	58
C101				R115	31	R159	23	R316	59
THRU		DL102	10	R116	31	R160	38	R317	60
C105	2	DL201		R117	23	R161	23	R318	35
C106	3	THRU		R118	32	R162	34	R319	33
C107	3	DL203	11	R119	23	R163	23	R320	44
C108		DL301	12	R120	23	R164	34	R321	27
THRU		DL302	11	R121	26	R165	47	R322	35
C111	2	L101	13	R122	23	R166	47	R323	33
C112	4	L102	13A	R123	33	R167	23	T101	60A
C113	5	PI	13B	R124	23	R168	23	U101	61
C114		Q101	14	R125	34	R169	48	U102	61
THRU		Q102		R126	35	R170	49	U103	62
C117	2	THRU		R127	33	R171	50	U104	63
C118	6	Q106	15	R128	36	R172	50	U201	64
C119	2	Q107	16	R129	37	R173	40	U202	65
C120	2	Q108	14	R130	36	R174	43	U203	66
C121	3	Q109	16	R131	37	R201	35	U204	67
C122		Q110		R134	23	R202	51	U205	68
THRU		THRU		R135	38	R203	33	U206	69
C125	2	Q112	15	R136	23	R205	35	U207	70
C126	3	Q301	17	R137		R206	33	U208	71
C127		Q302	18	THRU		R207	35	U209	72
THRU		Q303	18	R139	38	R208	33	U210	73
C132	2	Q304		R140	39	R209	35	U211	67
C133	7	THRU		R141	40	R210	33	U301	67
C134	3	Q306	19	R142	41	R211	35	U302	74
C135	2	Q307	20	R143	42	R212	33	U303	67
C136	3	Q308	15	R144	38	R301	52	U304	64
C137		Q309	15	R145	43	R302	52	U305	73
THRU		R101	21	R146	44	R303	53	VR101	75
C141	2	R103	22	R147	33	R304	54	VR102	75
C142	5	R104	23	R148	23	R305	55	VR104	75
C143	8	R105	24	R149	*	R306	23	THRU	
C201	2	R106	25	R150	23	R307	44	VR106	75
C301	6	R107	23	R151	45	R308	43	VR301	76
C302		R108	23	R152	29	R309	24		
THRU		R109	26	R153	29	R310	38		
C304	2	R110	27	R154	46	R311	42		

NOTE: R149 TO BE SELECTED AT TEST.

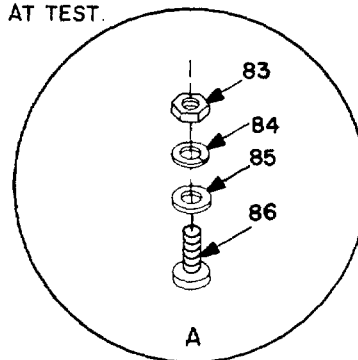

Figure 9. Circuit card assy, 00-837-305-02 (Sheet 3 of 3).

SECTION II

TM 11-5895-860-34P

(1) ITEM NO	(2) SMR CODE	(3) FSCM	(4) PART NUMBER	(5) DESCRIPTION AND USABLE ON CODES (UOC)	(6) QTY
-------------------	--------------------	-------------	-----------------------	--	------------

**GROUP 012303 CIRCUIT CARD ASSY, 00-
837-305-02**

FIG 9

1	PADZZ	81349	JAN1N4148-1	SEMICONDUCTOR DEVIC.....	9
2	PADZZ	81349	M39014/02-1350	CAPACITOR, FIXED, CER.....	36
3	PADZZ	81349	M39003/01-3024	CAPACITOR, FIXED, ELE	7
4	PADZZ	81349	CMR05F181GPDR	CAPACITOR, FIXED, MIC.....	2
5	PADZZ	81349	CMR05F331GPDR	CAPACITOR, FIXED, MIC.....	2
6	PADZZ	81349	M39014/02-1338	CAPACITOR, FIXED, CER.....	2
7	PADZZ	81349	RNC55K1623FS	CAPACITOR, FIXED, CER.....	1
8	PADZZ	81349	CMR05E820GPDR	CAPACITOR, FIXED, MIC.....	1
9	PADZZ	81349	CMR06F561JPDP	CAPACITOR, FIXED, MIC.....	1
10	PADZZ	12692	00-837-429-00	DELAY LINE	1
11	PADZZ	12692	00-837-418-00	FILTER.....	4
12	PADZZ	12692	00-837-515-00	DELAY LINE	1
13	XBDZZ	96906	MS75052-1	COIL, RADIO FREQUENC.....	1
13A	PADZZ	96906	MS75089-23	COIL, RADIO FREQUENC	1
13B	PADZZ	12692	17-160-510-01	CONNECTOR, RECEPTACL	1
14	PADZZ	04713	3N170	TRANSISTOR	2
15	PADZZ	81349	JAN2N2369A	TRANSISTOR	10
16	PADZZ	81349	JAN2N2222A	TRANSISTOR.....	2
17	PADZZ	81349	JAN2N2920	SEMICONDUCTOR DEVIC.....	1
18	PADZZ	81349	JAN2N3735	TRANSISTOR.....	2
19	PADZZ	81349	JAN2N3467	TRANSISTOR	3
20	PADZZ	27014	2N4209	TRANSISTOR.....	1
21	PADZZ	81349	RCR07G271JS	RESISTOR, FIXED, COMP	1
22	PADZZ	81349	RCR20G131JS	RESISTOR, FIXED, COMP	1
23	PADZZ	81349	RCR07G100JS	RESISTOR, FIXED, COMP	18
24	PADZZ	81349	RCR07G202JS	RESISTOR, FIXED, FILM	2
25	PADZZ	16845	1000-483-23	RESISTOR, FIXED	1
26	PADZZ	81349	RCR07G751JS	RESISTOR, FIXED, COMP	2
27	PADZZ	81349	RCR32C750JS	RESISTOR, FIXED, COMP	2
28	PADZZ	81349	RCR07G911JS	RESISTOR, FIXED, COMP	1
29	PADZZ	81349	RCR07G162JS	RESISTOR, FIXED, COMP	3
30	PADZZ	81349	RCR07G201JS	RESISTOR, FIXED, COMP	1
31	PADZZ	16845	1000-412-12	RESISTOR, FIXED	6
32	PADZZ	12692	17-651-037-29	RESISTOR, FIXED, COMP	2
33	PADZZ	81349	RCR07G331JS	RESISTOR, FIXED, COMP	10
34	PADZZ	81349	RCR07G471JS	RESISTOR, FIXED, COMP	3
35	PADZZ	81349	RCR07G151JS	RESISTOR, FIXED, COMP	8
36	PADZZ	81349	RNC55H2151FS	RESISTOR, FIXED, FILM	2
37	PADZZ	81349	RNC55H1470FS	RESISTOR, FIXED, FILM	2
38	PADZZ	81349	RCR07G122JS	RESISTOR, FIXED, COMP	7
39	PADZZ	81349	RCR07G203JS	RESISTOR, FIXED, COMP	1
40	PADZZ	81349	RCR07G124JS	RESISTOR, FIXED, COMP	2
41	PADZZ	81349	RCR20G471JS	RESISTOR, FIXED, COMP	1
42	PADZZ	81349	RCR07G511JS	RESISTOR, FIXED, COMP	2
43	PADZZ	81349	RCR07G161JS	RESISTOR, FIXED, COMP	3
44	PADZZ	81349	RCR07G102JS	RESISTOR, FIXED, COMP	3

SECTION II

TM 11-5895-860-34P

(1) ITEM NO	(2) SMR CODE	(3) FSCM	(4) PART NUMBER	(5) DESCRIPTION AND USABLE ON CODES (UOC)	(6) QTY
45	PADZZ	81349	RCR32G620J5	RESISTOR, FIXED, COMP	1
46	PADZZ	81349	RCR07G332JS	RESISTOR, FIXED, COMP	2
47	PADZZ	81349	RTR24DW102R	RESISTOR, VARIABLE, W	2
48	PADZZ	81349	RNC55H6810FR	RESISTOR, FIXED, FILM	1
49	PADZZ	81349	RCR07G152JS	RESISTOR, FIXED, COMP	1
50	PADZZ	81349	RCR20G161JS	RESISTOR, FIXED, COMP	2
51	PADZZ	81349	RCR07G181JS	RESISTOR, FIXED, COMP	1
52	PADZZ	81349	RCR07G272JS	RESISTOR, FIXED, COMP	2
53	PADZZ	81349	RCR07G222JS	RESISTOR, FIXED, COMP	1
54	PADZZ	81349	CMR05C180JPDR	CAPACITOR, FIXED, MIC.....	1
55	PADZZ	16845	1000-409-16	TRANSISTOR	1
56	PADZZ	81349	RCR20G681JS	RESISTOR, FIXED, COMP	1
57	PADZZ	81349	RCR07G242JS	RESISTOR, FIXED, COMP	1
58	PADZZ	81349	RCR07G333JS	RESISTOR, FIXED, COMP	1
59	PADZZ	81349	RCR07G821JS	RESISTOR, FIXED, COMP	1
60	PADZZ	81349	RCR07G431JS	RESISTOR, FIXED, COMP	1
60A	XBDZZ	01961	PE5158X	TRANSFORMER, PULSE	1
61	XDDZZ	18324	RBSE592K	MICROCIRCUIT, LINEAR	2
62	PGDZZ	80249	911466	MICROCIRCUIT, DIGITA	1
63	PGDZZ	81349	M38510/10301BCB	MICROCIRCUIT, LINEAR	1
64	PGDZZ	81349	M38510/02305BCB	MICROCIRCUIT, DIGITA	2
65	PGDZZ	81349	M38510/00303BCB	MICROCIRCUIT, DIGITA	1
66	PGDZZ	81349	M38510/00302BCB	MICROCIRCUIT, DIGITA	1
67	PGDZZ	01295	SNJ54H74J	MICROCIRCUIT, DIGITA	4
68	PGDZZ	81349	M38510/00701BCB	MICROCIRCUIT, DIGITA	1
69	PGDZZ	81349	M38510/01601BCB	MICROCIRCUIT, DIGITA	1
70	PGDZZ	12692	SNJ54H00J	MICROCIRCUIT, DIGITA	1
71	PGDZZ	81349	M38510/00902BEB	MICROCIRCUIT, DIGITA	1
72	PGDZZ	81349	M38510/00302BCB	MICROCIRCUIT, DIGITA	1
73	PGDZZ	81349	M38510/00903BCB	MICROCIRCUIT, DIGITA	2
74	PGDZZ	34148	74LS30PC	MICROCIRCUIT, DIGITA	1
75	PADZZ	81349	JAN1N753A	SEMICONDUCTOR DEVIC.....	5
76	PADZZ	81349	JAN1N751A	SEMICONDUCTOR DEVIC.....	1
77	XBDZZ	11160	00-837-630-02	EJECTOR, RIGHT	1
78	PADZA	00779	86144-2LP	CONTACT, ELECTRICAL	61
79	XADZZ	12692	00-837-306-02	PWB, DATA READ AMPLI	1
80	XBDZZ	12692	00-837-630-01	EJECTOR, LEFT	1
81	XBDZZ	12692	00-837-428-00	GASKET, CONNECTOR	2
82	XBDZZ	11160	00-837-435-00	INS, TRANSISTOR	5
83	PADZZ	96906	MS35649-224	NUT, PLAIN, HEXAGON	3
84	PADZZ	96906	MS35338-134	WASHER, LOCK.....	3
85	PADZZ	96906	MS15795-802	WASHER, FLAT	3
86	PADZZ	96906	MS1957-5	SCREW, MACHINE	3

END OF FIGURE

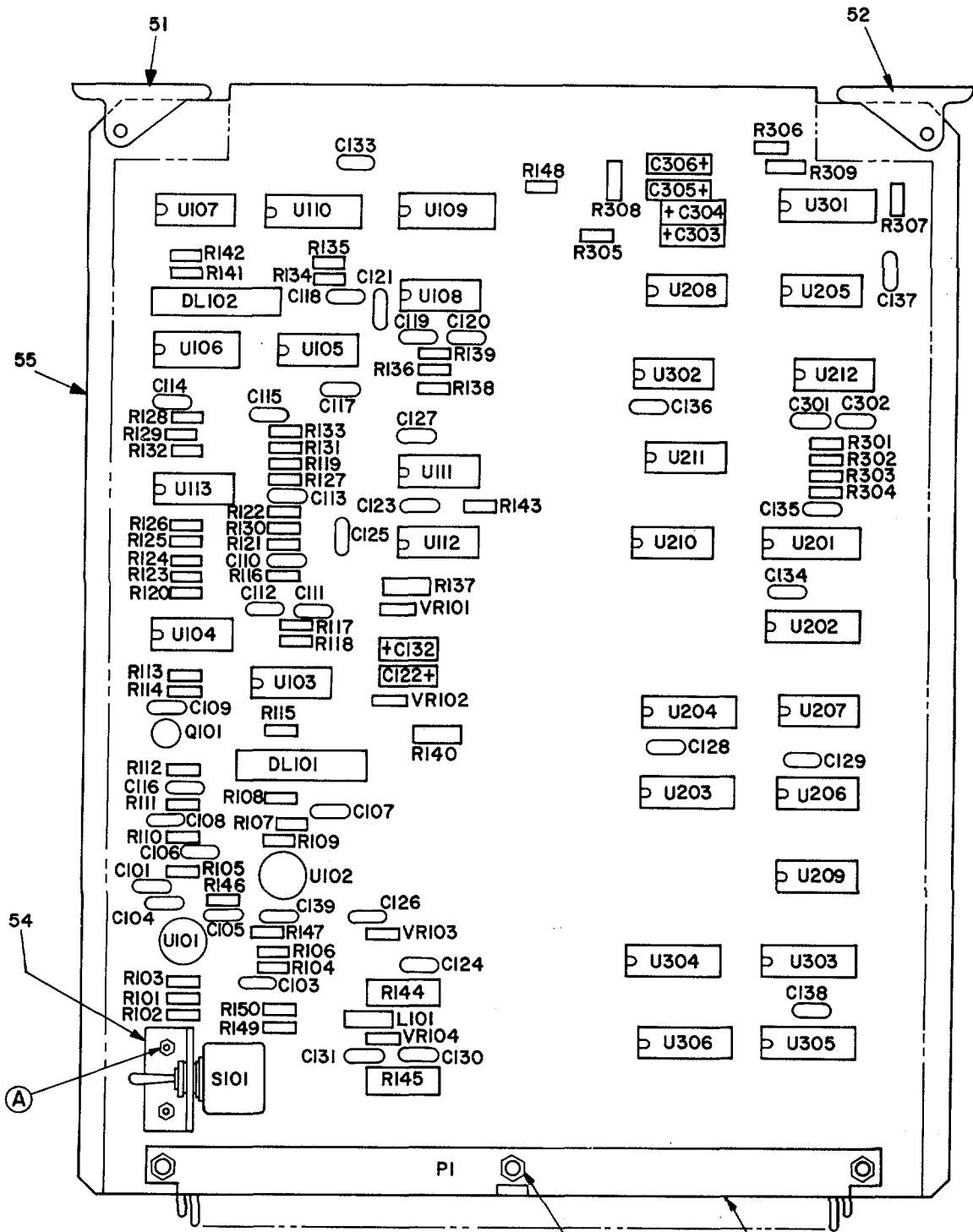

NOTES:

1. SEE SHEET 2 OF 2 FOR ENCIRCLED DETAILS.
2. PREFIX REFERENCE DESIGNATIONS WITH ONE OF THE FOLLOWING DEPENDING UPON ITS LOCATION IN THE UNIT. A11, A12

Figure 10. Circuit card assy, 00-837-308-02 (Sheet 1 of 2).

REF DES	ITEM NO	REF DES	ITEM NO	REF DES	ITEM NO
C101	1	R110	17	R305	29
C103	1	R111	14	R306	29
C104	2	R112	17	R307	14
C105	2	R113	15	R308	15
C106	1	R114	17	R309	15
C107	1	R115	18	S101	32
C108	3	R116	15	U101	33
C109		R117	15	U102	33
THRU		R118	19	U103	34
C115	1	R119	14	U104	34
C116	4	R120	20	U105	35
C117	1	R121	15	U106	36
C118	5	R122	15	U107	36
C119	4	R123	21	U108	37
C120	6	R124	21	U109	38
C121	1	R125	23	U110	38
C122	7	R126	14	U111	39
C123	5	R127	14	U112	40
C124		R128	18	U113	34
THRU		R129	24	U201	41
C131	1	R130	15	U202	42
C132	7	R131	15	U203	41
C133		R132	14	U204	41
THRU		R133	19	U205	43
C138	1	R134	25	U206	44
C139	6	R135	25	U207	45
C301,2	1	R136	21	U208	45
C303		R137	26	U209	44
THRU		R138	23	U210	46
C306	8	R139	27	U211	47
DL101	9	R140	16	U212	47
DL102	10	R141	28	U301	40
L101	11	R142	23	U302	45
P1	12	R143	29	U303	41
Q101	13	R144	30	U304	41
R101	14	R145	31	U305	48
R102	15	R146	22	U306	48
R103	14	R147	22	VR101	49
R104	15	R148	27	VR102	49
R105	14	R149	27	VR103	50
R106	14	R150	27	VR104	50
R107	15	R301	15		
R108	15	R302	14		
R109	16	R303	14		
		R304	15		

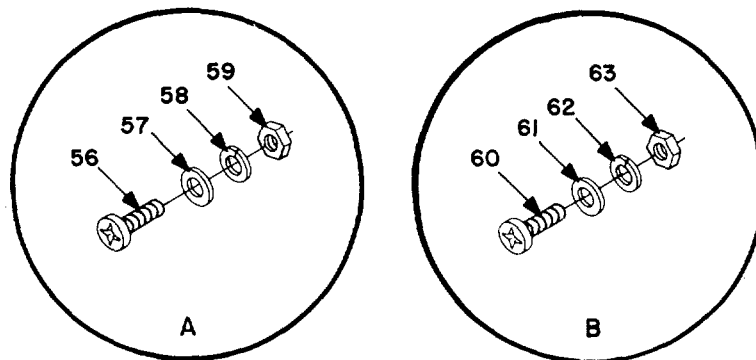

Figure 10. Circuit card assy, 00-837-308-02 (Sheet 2 of 2).

(1) ITEM NO	(2) SMR CODE	(3) FSCM	(4) PART NUMBER	(5) DESCRIPTION AND USABLE ON CODES (UOC)	(6) QTY
-------------------	--------------------	-------------	-----------------------	--	------------

**GROUP 012303 CIRCUIT CARD ASSY,00-
837-308-02**

FIG 10

1	PADZZ	81349	M39014/02-1350	CAPACITOR, FIXED, CER.....	29
2	PADZZ	81349	M39014/02-1209	CAPACITOR, FIXED, CER.....	2
3	PADZZ	81349	CMR05F391G0DR	CAPACITOR, FIXED MIC.....	1
4	PADZZ	81349	CMR05F101GPDR	CAPACITOR, FIXED, MIC.....	2
5	PADZZ	81349	M39014/02-1345	CAPACITOR, FIXED, CER.....	2
6	PADZZ	81349	CMR05E470JPDP	CAPACITOR, FIXED, MIC.....	2
7	PADZZ	81349	M39003/01-3024	CAPACITOR, FIXED, ELE.....	2
8	PADZZ	81349	M39003/01-3088	CAPACITOR, FIXED, ELE.....	4
9	PADZZ	12692	00-837-416-00	DELAY LINE.....	1
10	PADZZ	12692	00-837-417-00	DELAY LINE.....	1
11	XBDZZ	96906	MS75052-1	COIL, RADIO FREQUENC.....	1
12	PADZZ	12692	17-160-510-00	CONNECTOR, RECEPTACL.....	1
13	PADZZ	81349	JAN2N2222A	TRANSISTOR.....	1
14	PADZZ	12692	17-651-037-33	RESISTOR, FIXED, COMP.....	12
15	PADZZ	81349	RCR07G100JS	RESISTOR, FIXED, COMP.....	15
16	PADZZ	81349	RCR20G241JS	RESISTOR, FIXED, COMP.....	2
17	PADZZ	81349	RCR07G470JS	RESISTOR, FIXED, COMP.....	3
18	PADZZ	81349	RCR07G511JS	RESISTOR, FIXED, COMP.....	2
19	PADZZ	81349	RCR07G182JS	RESISTOR, FIXED, COMP.....	2
20	PADZZ	81349	RCR07G391JS	RESISTOR, FIXED, COMP.....	1
21	PADZZ	81349	RCR07G331JS	RESISTOR, FIXED, COMP.....	3
22	PADZZ	81349	RCR07G301JS	RESISTOR, FIXED, COHP.....	2
23	PADZZ	81349	RCR07G152JS	RESISTOR, FIXED, COMP.....	3
24	PADZZ	81349	RCR07G912JS	RESISTOR, FIXED, COMP.....	1
25	PADZZ	81349	RCR07G512JS	RESISTOR, FIXED, COMP.....	2
26	PADZZ	81349	RCR20G181JS	RESISTOR, FIXED, COMP.....	1
27	PADZZ	81349	RCR07G222JS	RESISTOR, FIXED, COMP.....	4
28	PADZZ	81349	RCR07G681JS	RESISTOR, FIXED, COMP.....	1
29	PADZZ	81349	RCR07G203JS	RESISTOR, FIXED, COMP.....	3
30	PADZZ	81349	RCR32G820JS	RESISTOR, FIXED, COMP.....	1
31	PADZZ	81349	RCR32G620JS	RESISTOR, FIXED, COMP.....	1
32	PADZZ	96906	MS24656-231	SWITCH, TOGGLE.....	1
33	XBDZZ	01295	00-837-408-00	MICROCIRCUIT, LINEAR.....	2
34	PGDZZ	81349	M38510/10301BCB	MICROCIRCUIT, LINEAR.....	3
35	PGDZZ	04713	4344/BCBJC	MICROCIRCUIT, DIGITA.....	1
36	PGDZZ	12692	SNJ54H00J	MICROCIRCUIT, DIGITA.....	2
37	PGDZZ	80249	911466	MICROCIRCUIT, DIGITA.....	1
38	PGDZZ	01295	00-837-410-00	MICROCIRCUIT, DIGITA.....	2
39	PGDZZ	81349	M38510/00102BCB	MICROCIRCUIT, DIGITA.....	1
40	PGDZZ	01295	00-837-548-00	MICROCIRCUIT, DIGITA.....	2
41	PGDZZ	01295	00-837-549-00	MICROCIRCUIT, DIGITA.....	5
42	PGDZZ	81349	M38510/01001BEB	MICROCIRCUIT, DIGITA.....	1
43	PGDZZ	81349	M38510/10305BEB	MICROCIRCUIT, LINEAR.....	1
44	PGDZZ	81349	M38510/01601BCB	MICROCIRCUIT, DIGITA.....	2
45	PGDZZ	81349	M38510/10301BGB	MICROCIRCUIT, DIGITA.....	3
46	PGDZZ	81349	M38510/00104BCB	MICROCIRCUIT, DIGITA.....	1

SECTION II

TM 11-5895-860-34P

(1) ITEM NO	(2) SMR CODE	(3) FSCM	(4) PART NUMBER	(5) DESCRIPTION AND USABLE ON CODES (UOC)	(6) QTY
47	PGDZZ	81349	M38510/00401BCB	MICROCIRCUIT,DIGITA	2
48	PADZZ	01295	SNJ55138J-00	MICROCIRCUIT,DIGITA	2
49	PADZZ	81349	JAN1N751A	SEMICONDUCTOR DEVIC.....	2
50	PADZZ	81349	JAN1N753A	SEMICONDUCTOR DEVIC	2
51	XBDZZ	11160	00-837-630-02	EJECTOR,RIGHT	1
52	XBDZZ	12692	00-837-630-01	EJECTOR,LEFT	1
53	XBDZZ	12692	00-837-428-00	GASKET,CONNECTOR	2
54	XBDZZ	12692	00-837-359-00	BRACKET,SWITCH	1
55	XADZZ	12692	00-837-309-02	PWB,CLOCK AMPLIFIER	1
56	PADZZ	96906	MS51957-14	SCREW,MACHINE	2
57	PADZZ	96906	MS15795-803	WASHER,FLAT	2
58	PADZZ	96906	MS35338-135	WASHER,LOCK.....	2
59	PADZZ	96906	MS35649-244	NUT,PLAIN,HEXAGON	2
60	PADZZ	96906	MS51957-5	SCREW,MACHINE	3
61	PADZZ	96906	MS15795-802	WASHER,FLAT.....	3
62	PADZZ	96906	MS35338-134	WASHER,LOCK	3
63	PADZZ	96906	MS35649-224	NUT,PLAIN,HEXAGON	3

END OF FIGURE

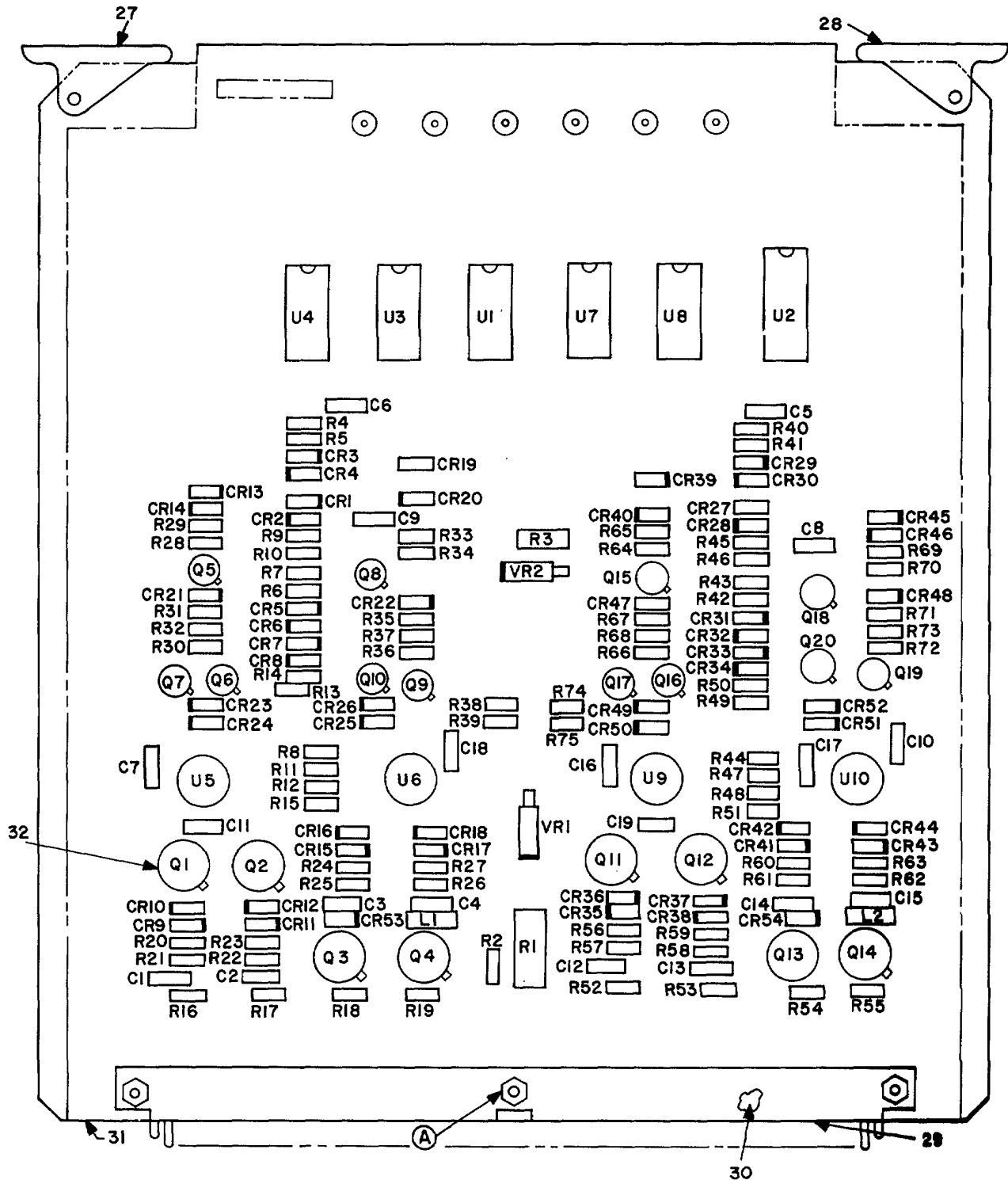

- NOTE:
1. SEE SHEET 2 OF 2 FOR ENCIRCLED DETAIL
 2. PREFIX REFERENCE DESIGNATIONS WITH ONE OF THE FOLLOWING, DEPENDING UPON ITS LOCATION IN THE UNIT. A1,A2,A3,A4,A5,A6,A7,A8

EL5GJ022

Figure 11. Circuit card assy, 00-837-311-02 (Sheet 1 of 2).

REF DES	ITEM NO	REF DES	ITEM NO	REF DES	ITEM NO
CR1		R3	11	R47	13
THRU		R4		R48	13
CR54	1	THRU		R49	14
		R7	12	R50	14
		R8	13	R51	13
C1		R9	14	R52	
THRU		R10	14	THRU	
C4	3	R11	13	R55	15
C5		R12	13	R56	16
THRU		R13	14	R57	17
C11	4	R14	14	R58	17
C12		R15	13	R59	16
THRU		R16		R60	16
C15	3	THRU		R61	17
C16		R19	15	R62	17
THRU		R20	16	R63	16
C19	4	R21	17	R64	18
L1	5	R22	17	R65	19
L2	5	R23	16	R66,67	20 *
Q1		R24	16	R68	*
THRU		R25	17	R69	18
Q4	6	R26	17	R70	19
Q5	7	R27	16	R71,72	20 *
Q6	8	R28	18	R73	*
Q7	8	R29	19	R74	13
Q8	7	R30,31	20 *	R75	13
Q9	8	R32	*	U1	21
Q10	8	R33	18	U2	22
Q11		R34	19	U3	23
THRU		R35,36	20 *	U4	24
Q14	6	R37	*	U5	25
Q15	7	R38	13	U6	25
Q16	8	R39	13	U7	23
Q17	8	R40		U8	24
Q18	7	THRU		U9	25
Q19	8	R43	12	U10	25
Q20	8	R44	13	VR1	26
R1	9	R45	14	VR2	26
R2	10	R46	14		

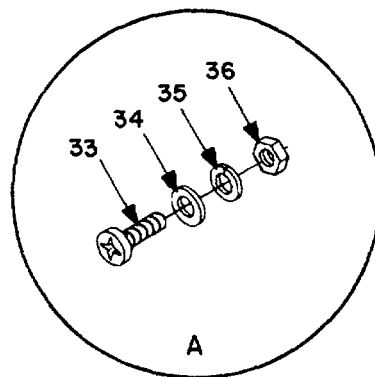

NOTE:
ITEM 2
NOT USED.

ITEMS MARKED - HAVE VALUE TO BE SELECTED AT TEST.

EL5GJ023

Figure 11. Circuit card assy, 00-837-311-02 (Sheet 2 of 2).

(1) ITEM NO	(2) SMR CODE	(3) FSCM	(4) PART NUMBER	(5) DESCRIPTION AND USABLE ON CODES (UOC)	(6) QTY
GROUP 012303 CIRCUIT CARD ASSY,00-837-311-02					
FIG 11					
1	PADZZ	81349	JAN1N4148-1	SEMICONDUCTOR DEVIC.....	54
3	PADZZ	81349	M39014/02-1209	CAPACITOR, FIXED, CER	8
4	PADZZ	81349	M39014/02-1350	CAPACITOR, FIXED, CER.....	11
5	PADZZ	96906	MS18130-16	COIL, RADIO FREQUENC	2
6	PADZZ	81349	JAN2N3735	TRANSISTOR	8
7	PADZZ	81349	JAN2N2907A	TRANSISTOR	4
8	PADZZ	81349	JAN2N2369A	TRANSISTOR	8
9	PADZZ	81349	RCR32G820JS	RESISTOR, FIXED, COMP	1
10	PADZZ	81349	RCR07G100JS	RESISTOR, FIXED, COMP	1
11	PADZZ	81349	RCR20G121JS	RESISTOR, FIXED, COMP	1
12	PADZZ	81349	RCR07G301JS	RESISTOR, FIXED, COMP	8
13	PADZZ	16845	1000-409-16	TRANSISTOR	12
14	PADZZ	81349	RCR07G242JS	RESISTOR, FIXED, COMP	8
15	PADZZ	81349	RNC55H3321FS	RESISTOR, FIXED, FILM	8
16	PADZZ	81349	RNC55H1301FR	RESISTOR, FIXED, FILM	8
17	PADZZ	81349	RNC55H2741FS	RESISTOR, FIXED, FILM	8
18	PADZZ	81349	RCR07G562JS	RESISTOR, FIXED, COMP	4
19	PADZZ	81349	RCR07G183JS	RESISTOR, FIXED, COMP	4
20	PADZZ	81349	RCR07G621JS	RESISTOR, FIXED, COMP	8
21	PGDZZ	81349	M38510/00401BCB	MICROCIRCUIT, DIGITA	1
22	PGDZZ	81349	M38510/1001BEB	MICROCIRCUIT, DIGITA	1
23	PGDZZ	01295	SNJ54H74J	MICROCIRCUIT, DIGITA	2
24	PGDZZ	12692	SNJ54HJ	MICROCIRCUIT, DIGITA	2
25	PGDZZ	18714	CA3001-2	MICROCIRCUIT, LINEAR	4
26	PADZZ	81349	JAN1N3828A	SEMICONDUCTOR DEVIC	2
27	XBDZZ	11160	00-837-630-02	EJECTOR, RIGHT	1
28	XBDZZ	12692	00-837-630-01	EJECTOR, LEFT	1
29	PADZZ	12692	12-160-510-02	CONNECTOR, RECEPTACL	1
30	XBDZZ	12692	00-837-428-00	GASKET, CONNECTOR	2
31	XADZZ	12692	00-837-312-02	PWB, QUAD WRITE/PRE	1
32	XBDZZ	11160	00-837-435-00	INS, TRANSISTOR	8
33	PADZZ	96906	MS51957-5	SCREW, MACHINE	3
34	PADZZ	96906	MS15795-802	WASHER, FLAT.....	3
35	PADZZ	96906	MS35338-134	WASHER, LOCK.....	3
36	PADZZ	96906	M535649-224	NUT, PLAIN, HEXAGON.....	3

END OF FIGURE

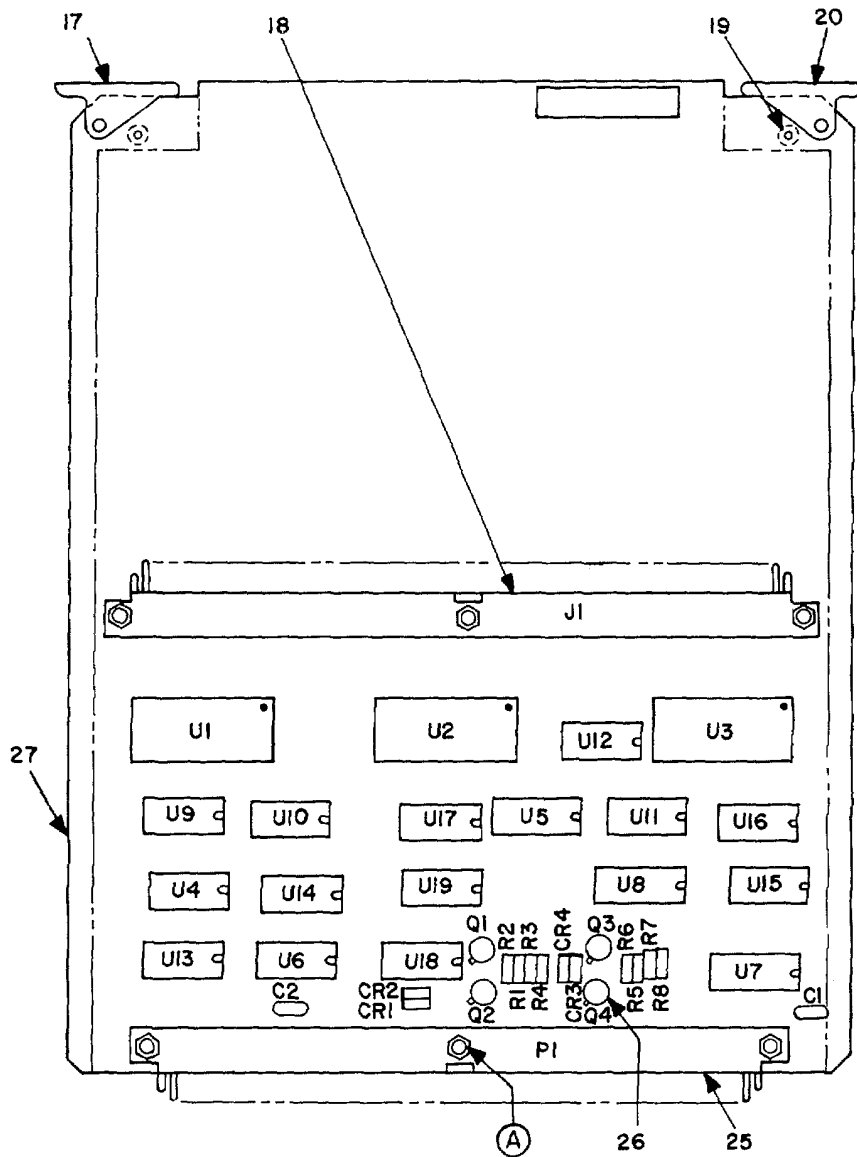

REF DES	ITEM NO
CR1	
THRU	
CR4	1
C1	2
C2	2
J1	3
PI	4
Q1	5
Q2	6
Q3	5
Q4	6
R1	7
R2	8
R3	9
R4	10
R5	7
R6	8
R7	9
R8	10
U1	11
U2	11
U3	11
U4	
THRU	
U7	12
U8	13
U9	
THRU	
U16	14
U17	15
U18	15
U19	16

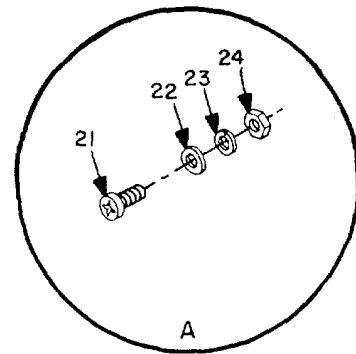

PREFIX REFERENCE DESIGNATIONS WITH
A13, A14

EL5GJ024

Figure 12. Circuit card assy, 00-837-317-02.

SECTION II

TM 11-5895-860-34P

(1) ITEM NO	(2) SMR CODE	(3) FSCM	(4) PART NUMBER	(5) DESCRIPTION AND USABLE ON CODES (UOC)	(6) QTY
-------------------	--------------------	-------------	-----------------------	--	------------

**GROUP 012303 CIRCUIT CARD ASSY,00-
837-317-02**

FIG 12

1	PADZZ	81349	JAN1N4148-1	SEMICONDUCTOR DEVIC	4
2	PADZZ	81349	M39014/02-1350	CAPACITOR, FIXED, CER	2
3	PADZZ	12692	17-160-561-01	CONNECTOR, RECEPTACL	1
4	XDDZZ	12692	17-160-510-04	CONNECTOR, RECEPTACL	1
5	PADZZ	81349	JAN2N2369A	TRANSISTOR	2
6	PADZZ	81349	JAN2N3467	TRANSISTOR	2
7	PADZZ	81349	RCR07G471JS	RESISTOR, FIXED, COMP	2
8	PADZZ	81349	RCR07G391JS	RESISTOR, FIXED, COMP	2
9	PADZZ	81349	RCR07G821JS	RESISTOR, FIXED, COMP	2
10	PADZZ	81349	RCR07G432JS	RESISTOR, FIXED, CO1P	2
11	PGDZZ	01295	00-837-422-00	MICROCIRCUIT, DIGITA	3
12	PGDZZ	01295	SNC54148J-00	MICROCIRCUIT, DIGITA	4
13	PGDZZ	81349	M3S510/00104BCB	MICROCIRCUIT, DIGITA	1
14	PGDZZ	01295	00-837-409-00	MICROCIRCUIT, DIGITA	8
15	PGDZZ	81349	M38510/0002BCB	MICROCIRCUIT, DIGITA	2
16	PGDZZ	81349	M38510/01405BEB	MICROCIRCUIT, DIGITA	2
17	XBDZZ	11160	00-837-630-02	EJECTOR, RIGHT	1
18	PADZZ	10400	WTB50Q	SEAL, RUBBER STRIP	2
19	PADZZ	46384	CLS-440-3	NUT, PLAIN, CLINCH	2
20	XBDZZ	12692	00-837-630-01	EJECTOR, LEFT	1
21	PADZZ	96906	MS51957-5	SCREW, MACHINE	6
22	PADZZ	96906	MS15795-802	WASHER, FLAT	6
23	PADZZ	96906	MS35338-134	WASHER, LOCK	6
24	PADZZ	96906	M535649-224	NUT, PLAIN, HEXAGON	6
25	XBDZZ	12692	00-837-428-00	GASKET, CONNECTOR	2
26	XBDZZ	11160	00-837-435-00	INS, TRANSISTOR	2
27	XADZZ	12692	00-837-318-02	PWB, SPARE TRACK SEL	1

END OF FIGURE

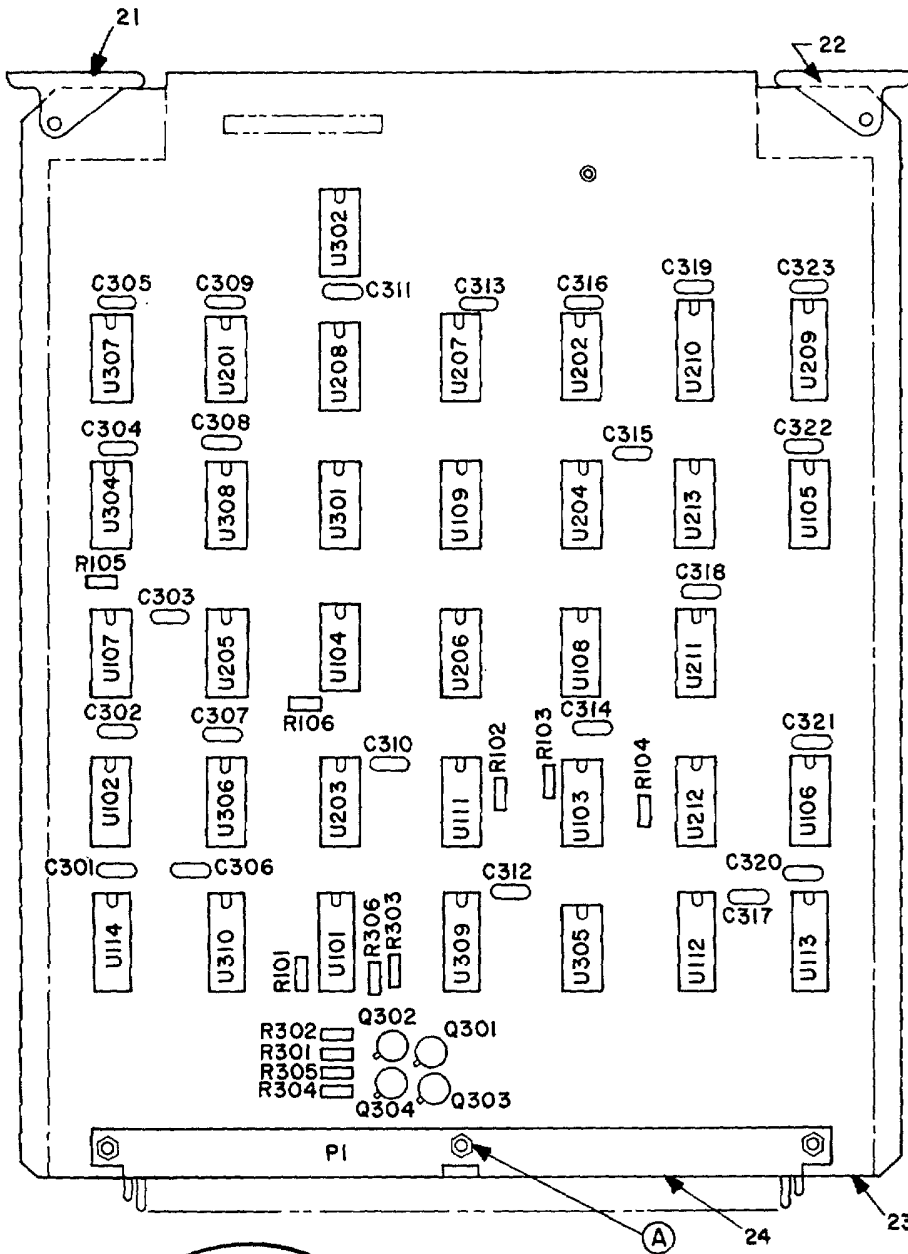

REF DES	ITEM NO
C301	
THRU	
C323	1
PI	2
Q301	3
Q302	4
Q303	3
Q304	4
R101	5
R102	6
R103	5
R104	7
R105	5
R106	5
R301	6
R302	5
R303	8
R304	6
R305	5
R306	8
U101	9
U102	10
U103	11
U104	12
U105	13
U106	10
U107	14
U108	15
U109	16
U111	10
U112	
THRU	
U114	17
U201	15
U202	13
U203	15
U204	15
U205	13
U206	13
U207	16
U208	16
U209	18
U210	18
U211	11
U212	16
U213	16
U301	15
U302	13
U304	16
U305	19
U306	19
U307	20
U308	16
U309	9
U310	9

PREFIX REFERENCE DESIGNATIONS WITH
A15

Figure 13. Circuit card assy, 00-837-320-02.

EL5GJ025

SECTION II

TM 11-5895-860-34P

(1) ITEM NO	(2) SMR CODE	(3) FSCM	(4) PART NUMBER	(5) DESCRIPTION AND USABLE ON CODES (UOC)	(6) QTY
GROUP 012303 CURCUIT CARD ASSY,00-837-320-02					
FIG 13					
1	PADZZ	81349	M39014/02-1350	CAPACITOR, FIXED, CER.....	23
2	XBDZZ	12692	17-160-510-05	CONNECTOR, RECEPTACL	1
3	PADZZ	81349	JAN2N2907A	TRANSISTOR	2
4	PADZZ	81349	JAN2N2222A	TRANSISTOR	2
5	PADZZ	81349	RCR07G0102JS	RESISTOR, FIXED, COMP	6
6	PADZZ	81349	RCR07G222JS	RESISTOR, FIXED, COMP	3
7	PADZZ	81349	RCR07G100JS	RESISTOR, FIXED, COMP	1
8	PADZZ	81349	RCR07G472JS	RESISTOR, FIXED, COMP	2
9	PGDZZ	01295	SNJ55138J-00	MICROCIRCUIT, DIGITA	3
10	PGDZZ	81349	M38510/10305BEB	MICROCIRCUIT, LINEAR	3
11	PGDZZ	01295	00-837-409-00	MICROCIRCUIT, DIGITA	2
12	PGDZZ	81349	M38510/00701BCB	MICROCIRCUIT, DIGITA	1
13	PGDZZ	81349	M38510/01601BCB	MICROCIRCUIT, DIGITA	5
14	PGDZZ	81349	M38510/00502BCB	MICROCIRCUIT, DIGITA	1
15	PGDZZ	81349	M38510/00104BCB	MICROCIRCUIT, DIGITA	5
16	PGDZZ	81349	M38510/10301BGB	MICROCIRCUIT, DIGITA	7
17	PGDZZ	81349	M38510/01405BEB	MICROCIRCUIT, DIGITA	3
18	PGDZZ	81349	M38510/10309BEB	MICROCIRCUIT, DIGITA	2
19	PGDZZ	81349	M38510/00302BCB	MICROCIRCUIT, DIGITA	2
20	PADZZ	81349	M38510/00102BCB	MICROCIRCUIT, DIGITA	1
21	XBDZZ	11160	00-837-630-02	EJECTOR, RIGHT	1
22	XBDZZ	12692	00-837-630-01	EJECTOR, LEFT	1
23	XADZZ	12692	00-837-321-02	PWB, LOGIC	1
24	XBDZZ	12692	00-837-428-00	GASKET, CONNECTOR	2
25	PADZZ	96906	MS51957-5	SCREW, MACHINE	3
26	PADZZ	96906	MS15795-802	WASHER, FLAT	3
27	PADZZ	96906	MS35338-134	WASHER, LOCK	3
28	PADZZ	96906	MS35649-224	NUT, PLAIN, HEXAGON	3

END OF FIGURE

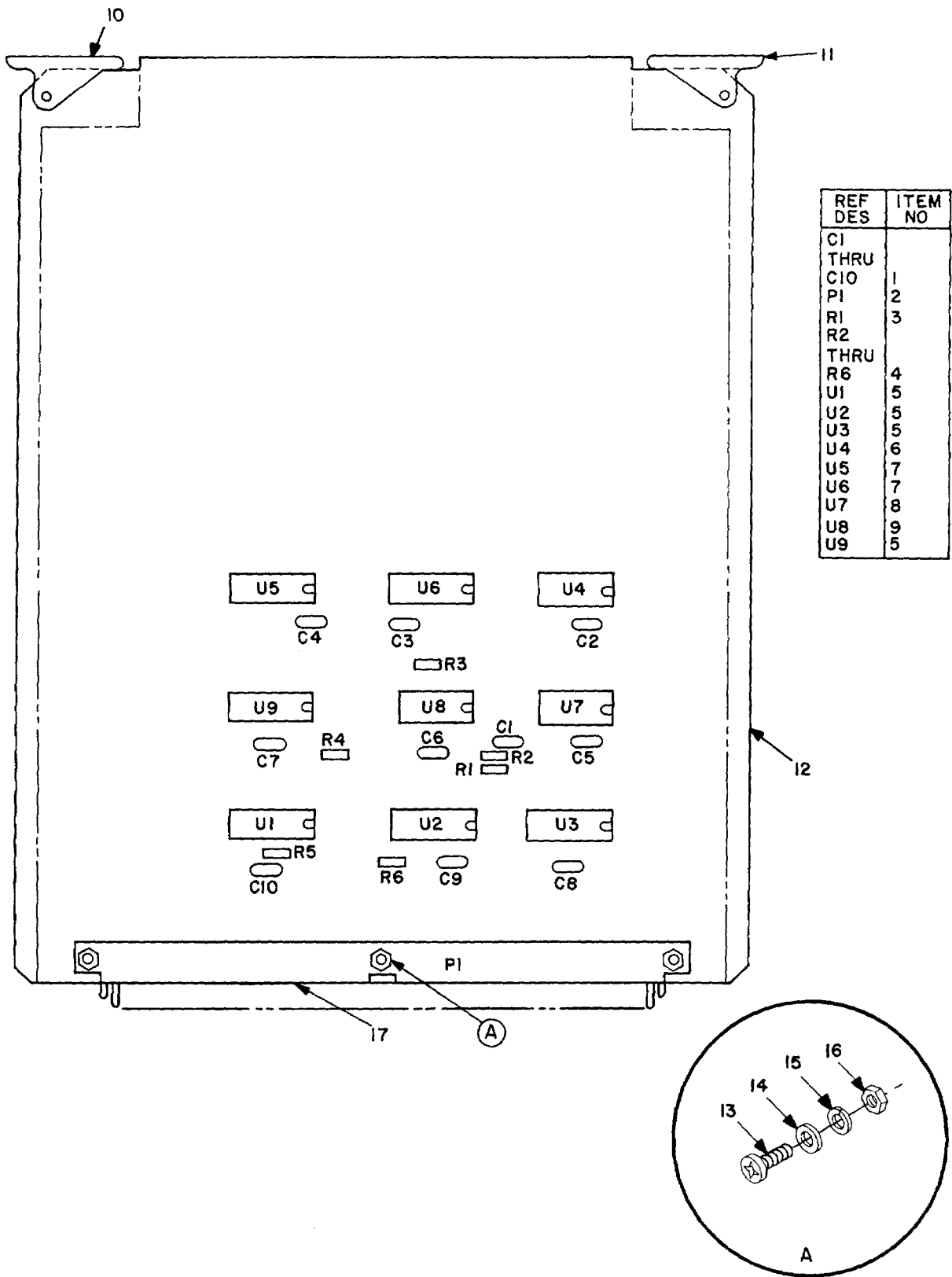

PREFIX REFERENCE DESIGNATIONS WITH
A17

Figure 14. Circuit card assy, 00-837-323-02.

EL5GJ026

SECTION II

TM 11-5895-860-34P

(1) ITEM NO	(2) SMR CODE	(3) FSCM	(4) PART NUMBER	(5) DESCRIPTION AND USABLE ON CODES (UOC)	(6) QTY
-------------------	--------------------	-------------	-----------------------	--	------------

GROUP 012303 CIRCUIT CARD ASSY,00-837-323-02

FIG 14

1	PADZZ	81349	M39014/02-1350	CAPACITOR, FIXED, CER	10
2	XBDZZ	12692	17-160-510-06	CONNECTOR, RECEPTACL	1
3	PADZZ	81349	RCR07G100JS	RESISTOR, FIXED, COMP	1
4	PADZZ	81349	RCR07G102JS	RESISTOR, FIXED, COMP	5
5	PGDZZ	01295	SNJ55138J-00	MICROCIRCUIT, DIGITA	4
6	PGDZZ	81349	M38510/00302BCB	MICROCIRCUIT, DIGITA	1
7	PGDZZ	81349	M38510/01001BEB	MICROCIRCUIT, DIGITA	2
8	PGDZZ	01295	00-837-409-00	MICROCIRCUIT, DIGITA	1
9	PGDZZ	81349	M38510/00401BCB	MICROCIRCUIT, DIGITA	1
10	XBDZZ	11160	00-837-630-02	EJECTOR, RIGHT	1
11	XBDZZ	12692	00-837-630-01	EJECTOR, LEFT	1
12	XADZZ	12692	00-837-324-02	PWB, INTERFACE LOGIC	1
13	PADZZ	96906	MS51957-5	SCREW, MACHINE	3
14	PADZZ	96906	MS15795-802	WASHER, FLAT	3
15	PADZZ	96906	MS35338-134	WASHER, LOCK	3
16	PADZZ	96906	MS35649-224	NUT, PLAIN, HEXAGON	3
17	XBDZZ	12692	00-837-428-00	GASKET, CONNECTOR	2

END OF FIGURE

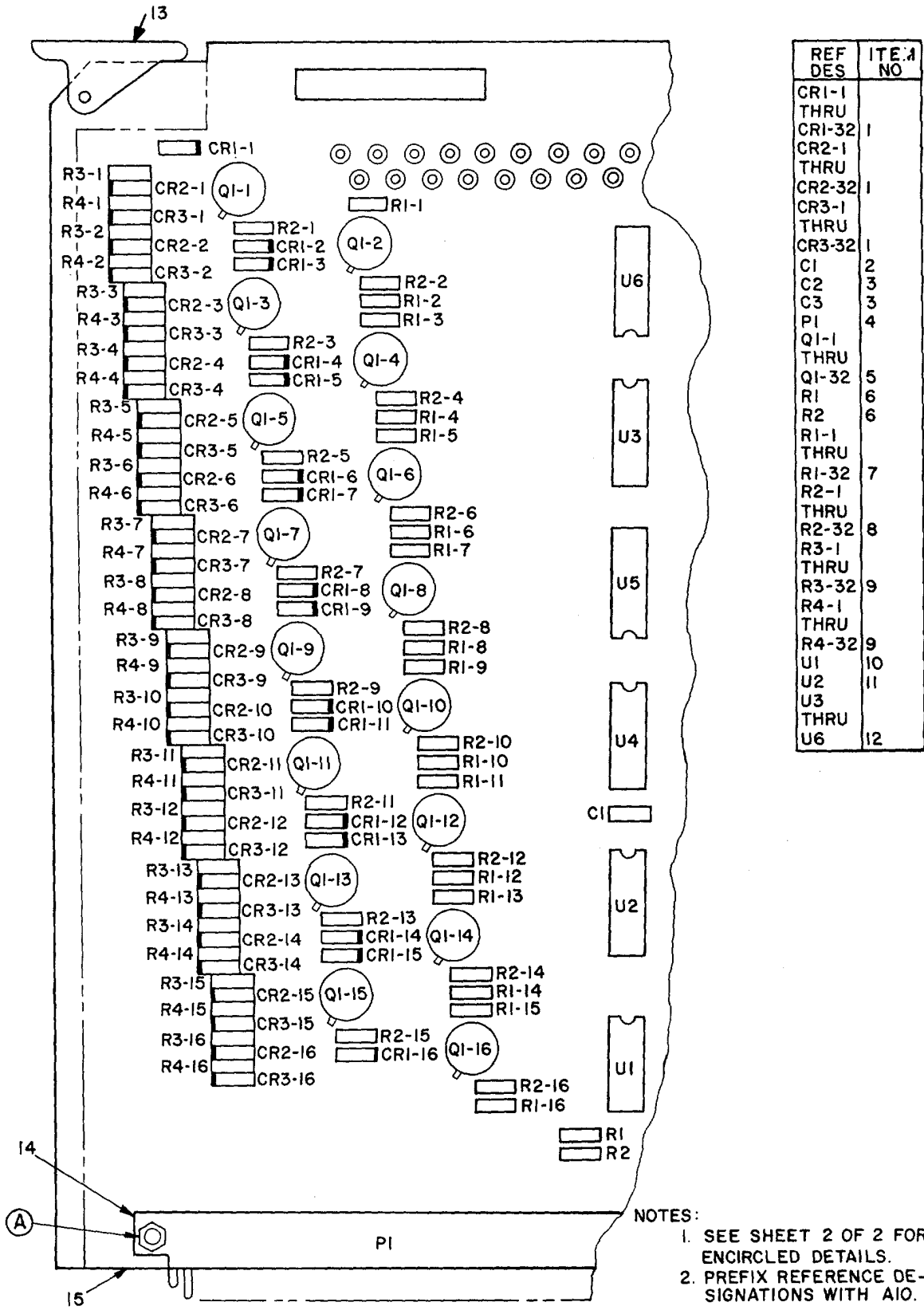

Figure 15. Circuit card assy, 00-837-314-02 (Sheet 1 of 2).

EL5GJ027

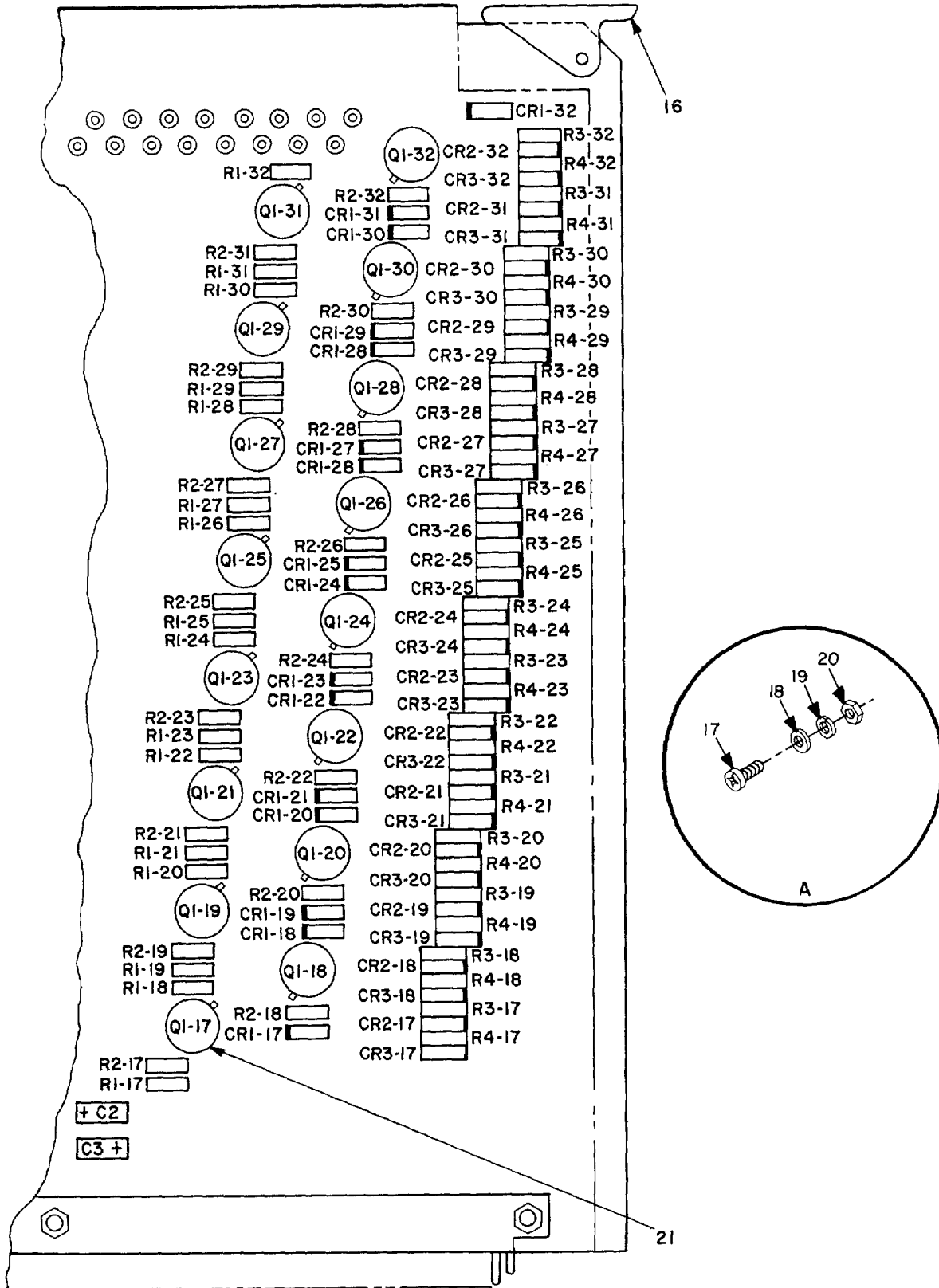

Figure 15. Circuit card assy, 00-837-314-02 (Sheet 2 of 2).

SECTION II

TM 11-5895-860-34P

(1) ITEM NO	(2) SMR CODE	(3) FSCM	(4) PART NUMBER	(5) DESCRIPTION AND USABLE ON CODES (UOC)	(6) QTY
-------------------	--------------------	-------------	-----------------------	--	------------

GROUP 012304 CURCUIT CARD ASSY,00-837-314-02

FIG 15

1	PAHZZ	81349	JAN1N4148-1	SEMICONDUCTOR DEVIC.....	96
2	PAHZZ	81349	M39014/02-1350	CAPACITOR, FIXED, CER	1
3	PAHZZ	12692	17-093-188-06	CAPACITOR, FIXED, ELE	2
4	XDHZZ	12692	17-160-510-03	CONNECTOR, RECEPTACL	1
5	PAHZZ	81349	JAN2N3467	TRANSISTOR	32
6	PAHZZ	81349	RCR07G102JS	RESISTOR, FIXED, COMP	2
7	PAHZZ	81349	RCR07G391JS	RESISTOR, FIXED, COMP	32
8	PAHZZ	81349	RCR07G821JS	RESISTOR, FIXED, COMP	32
9	PAHZZ	81349	RCR07G432JS	RESISTOR, FIXED, COMP	64
10	PGHZZ	81349	M38510/00104BCB	MICROCIRCUIT, DIGITA	1
11	PGHZZ	81349	M38510/01001BEB	MICROCIRCUIT, DIGITA	1
12	PGHZZ	81349	M38510/01004BEB	MICROCIRCUIT, DIGITA	4
13	XBHZZ	11163	00-837-630-02	EJECTOR, RIGHT	1
14	XBHZZ	12692	00-837-428-00	GASKET, CONNECTOR	2
15	XAHZZ	12692	00-837-315-02	PWB, SELECTION DRIVE	1
16	XBHZZ	12692	00-837-630-01	EJECTOR, LEFT	1
17	PAHZZ	96906	MS51957-5	SCREW, MACHINE	3
18	PAHZZ	96906	MS15795-802	WASHER, FLAT	3
19	PAHZZ	96906	MS35338-134	WASHER, LOCK	3
20	PAHZZ	96906	MS35649-224	NUT, PLAIN, HEXAGON	3
21	XBHZZ	11160	00-837-435-00	INS, TRANSISTOR	32

END OF FIGURE

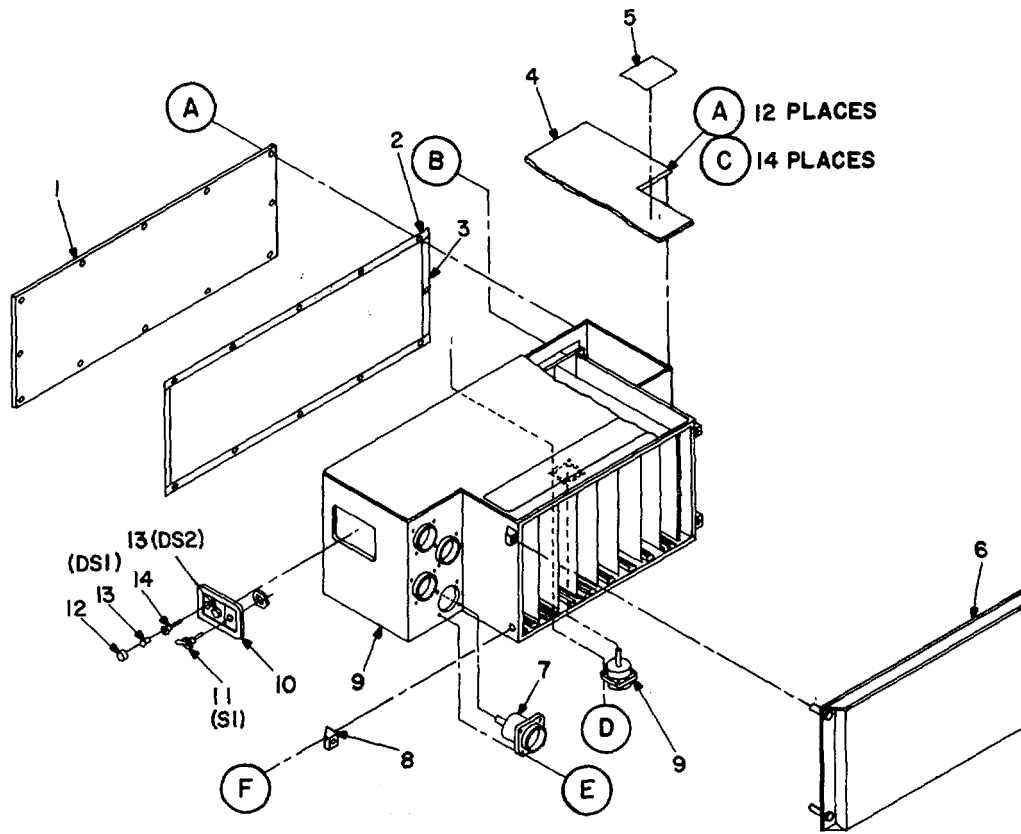

Figure 16. Card cage, 00-837-637-01 (Sheet 1 of 2).

EL5GJ029

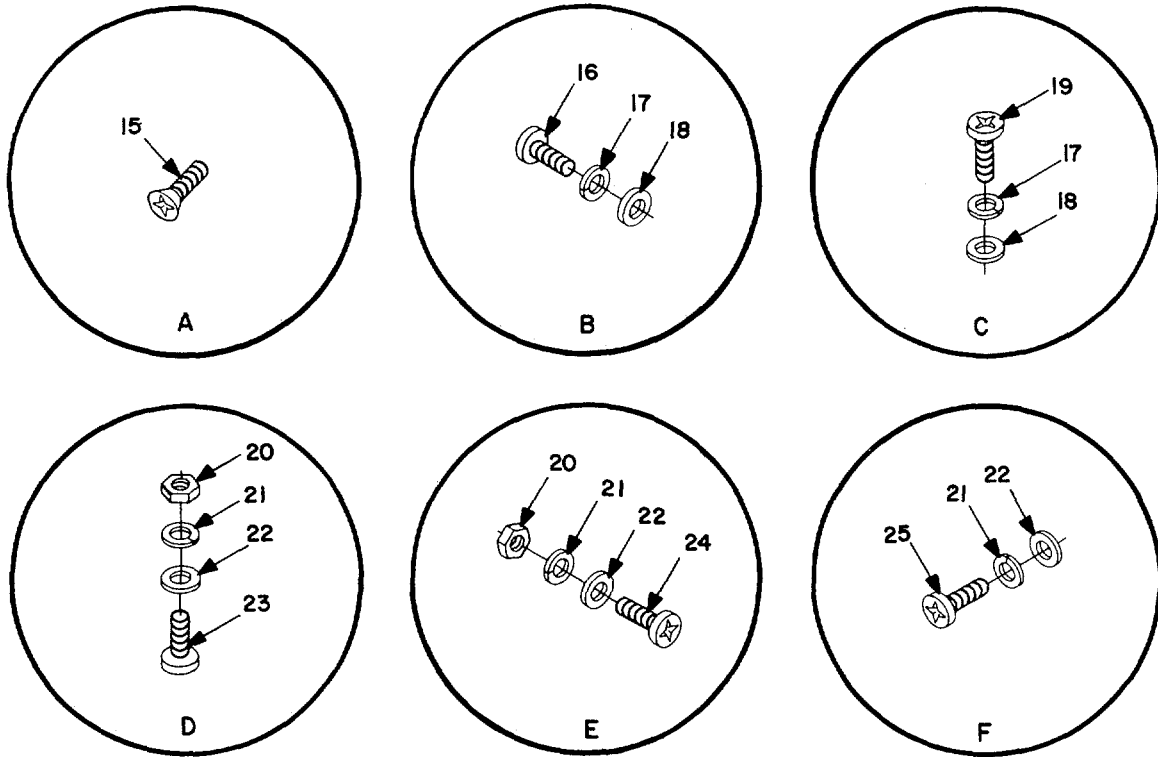

Figure 16. Card cage, 00-837-637-01 (Sheet 2 of 2).

EL5GJ030

SECTION II

TM 11-5895-860-34P

(1) ITEM NO	(2) SMR CODE	(3) FSCM	(4) PART NUMBER	(5) DESCRIPTION AND USABLE ON CODES (UOC) GROUP 012305 CARD CAGE, 00-837-637-01	(6) QTY
FIG 16					
1	XBDZZ	12692	00-837-622-01	COVER, CARD CAGE	1
2	PADZZ	30817	97-560A	CONTACT STRIP, RADIO	V
3	XBDZZ	30817	97-555A	GASKET, RFI.....	V
4	XBDZZ	12692	00-837-633-01	COVER, CARD CAGE	1
5	XBDZZ	12692	00-837-575-00	NAMEPLATE, PWB LOCAT.....	1
6	PADZZ	12692	00-837-621-01	COVER ASSEMBLY	1
7	XBFDD	12692	00-837-529-00	HARNESS ASSEMBLY.....	1
8	XBDZZ	11160	00-837-626-01	RCPT, SLIDE MOUNT	4
9	XBDZZ	12692	00-837-620-01	CHASSIS ASSY CARD C.....	1
10	XBDZZ	12692	00-837-492-00	NAMEPLATE, SWITCH	1
11	PADZZ	96906	MS21027E231	SWITCH, TOGGLE.....	1
12	PAOZZ	81349	LC27GT2	LENS IND LIGHT	2
13	PAOZZ	96906	MS18209-387	LAMP, INCANDESCENT.....	2
14	PAOZZ	81349	LH73-2	LAMPHOLDER.....	2
15	PADZZ	96906	MS24693-C28	SCREW, MACHINE	12
16	PADZZ	96906	MS51959-28	SCREW, MACHINE	8
17	PADZZ	96906	MS35338-136	WASHER, LOCK.....	22
18	PADZZ	80063	SM-B-416109-1	WASHER, FLAT	22
19	PADZZ	96906	MS51957-30	SCREW, MACHINE ..	14
20	PADZZ	96906	MS35649-244	NUT, PLAIN, HEXAGON.....	36
21	PADZZ	96906	MS35338-135	WASHER, LOCK.....	44
22	PADZZ	96906	MS15797-803	WASHER, FLAT.....	68
23	PADZZ	96906	MS51959-15	SCREW, MACHINE	8
24	PADZZ	96906	MS51957-17	SCREW, MACHINE	28
25	PADZZ	96906	MS51957-15	SCREW, MACHINE	8

END OF FIGURE

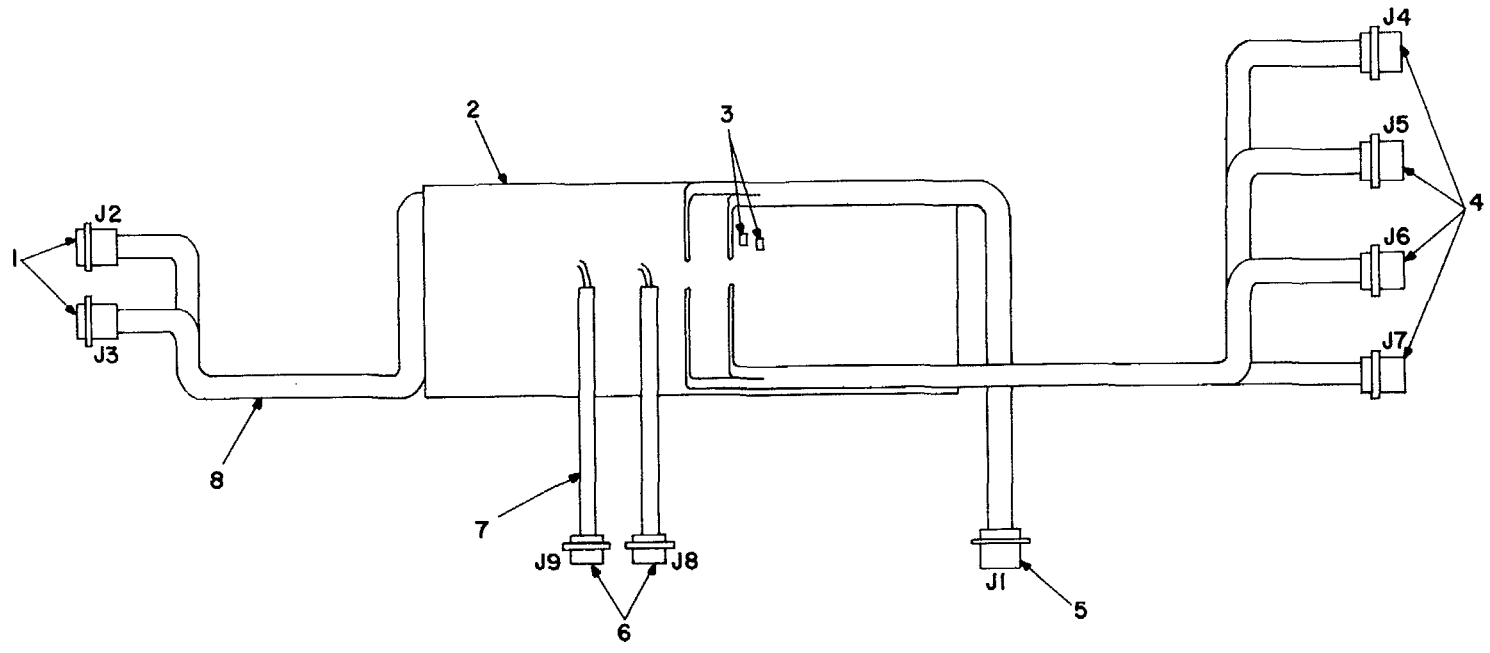

Figure 17. Harness assy, 00-837-529-00.

SECTION II

TM 11-5895-860-34P

(1) ITEM NO	(2) SMR CODE	(3) FSCM	(4) PART NUMBER	(5) DESCRIPTION AND USABLE ON CODES (UOC) GROUP 012305 HARNESS ASSY, 00-837-529-00	(6) QTY
FIG 17					
1	PAFZZ	96906	MS3470L22-55SX	CONNECTOR, RECEPTACL	2
2	PAFDD	12692	00-837-329-00	CIRCUIT CARD ASSEMB	1
3	PAFZZ	96906	MS21981-058	FERRULE, METALLIC SH	64
4	PAFZZ	96906	MS3122E22-55P	CONNECTOR, RECEPTACL	4
5	PAFZZ	96906	MS3122E22-21P	CONNECTOR, RECEPTACL	1
6	PAFZZ	96906	MS3122E10-6P	CONNECTOR, RECEPTACL	2
7	PAFZZ	98278	202-3942	CABLE, RADIO FREQUEN	V
8	XBFZZ	12692	03-034-002-12	CABLE	V

END OF FIGURE

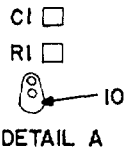

REF. DES.	ITEM NO.
CI	1
J10 THRU	2
J17	3
J18	4
J19	5
J20,21	6
J22,23	7
J24	8
J26	9
RI	9

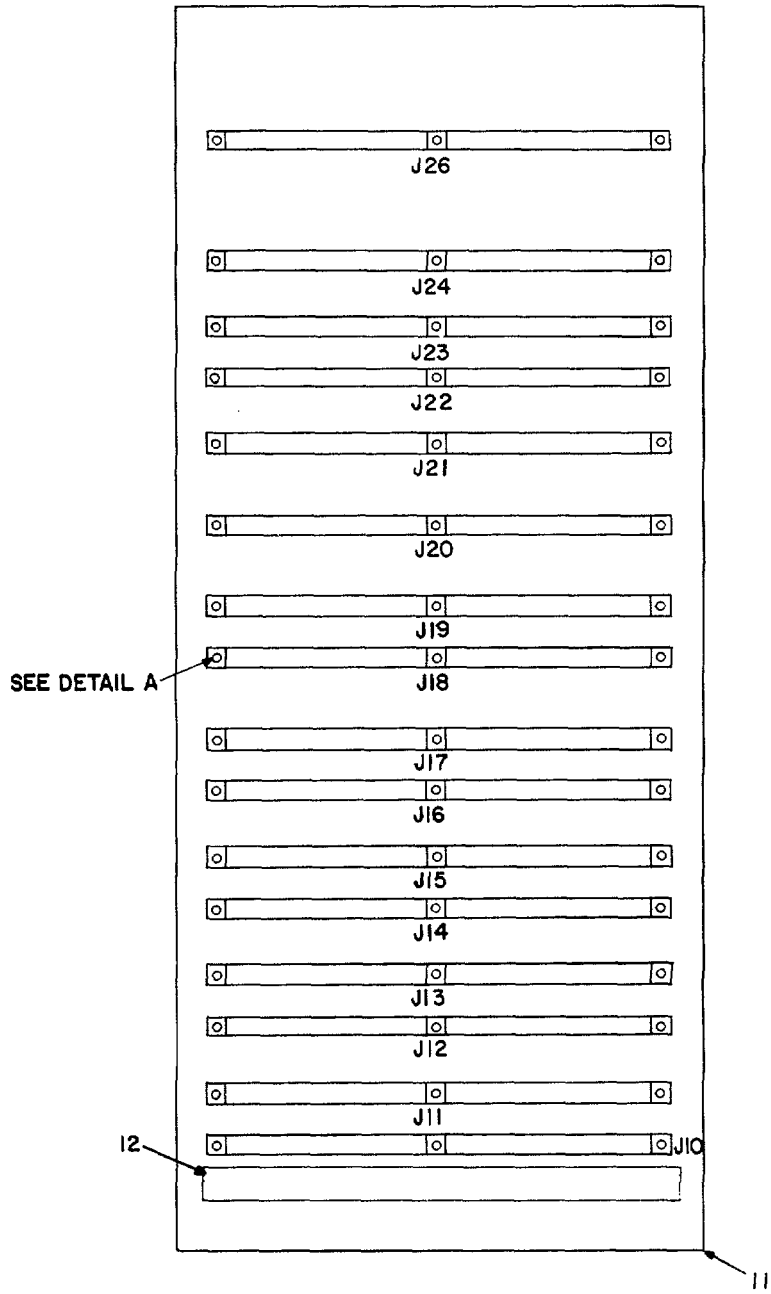

Figure 18. Circuit card assy, 00-837-329-00.

EL5GJ032

SECTION II

TM 11-5895-860-34P

(1) ITEM NO	(2) SMR CODE	(3) FSCM	(4) PART NUMBER	(5) DESCRIPTION AND USABLE ON CODES (UOC) GROUP 012305 CIRCUIT CARD ASSY, 00-837-329-00	(6) QTY
FIG 18					
1	PADZZ	81349	M39014/02-1230	CAPACITOR, FIXED.....	1
2	PADZZ	81349	MS5302/60-D90Y-4 9	CONNECTOR, RECEPTACL.....	8
3	XBDZZ	81349	MS5302/60-D90Y-5 2	CONNECTOR.....	1
4	PADZZ	81349	MS5302/60-D90Y-5 0	CONNECTOR, RECEPTACL.....	1
5	PADZZ	81349	MS5302/60-D90Y-5 1	CONNECTOR, RECEPTACL.....	2
6	XBDZZ	81349	MS5302/60-D90Y-5 3	CONNECTOR.....	2
7	XBDZZ	81349	MS5302/60-D90Y-5 4	CONNECTOR.....	1
8	XBDZZ	81349	MS5302/60-D90Y-5 5	CONNECTOR.....	1
9	PADZZ	81349	RCR07G183JS	RESISTOR, FIXED, COMP.....	1
10	PADZZ	96906	MS77068-7	TERMINAL, LUG.....	1
11	XAHZZ	12692	00-837-330-00	PWB, BACKPLANE.....	1
12	PAFZZ	00779	86144-2LP	CONTACT, ELECTRICAL.....	149

END OF FIGURE

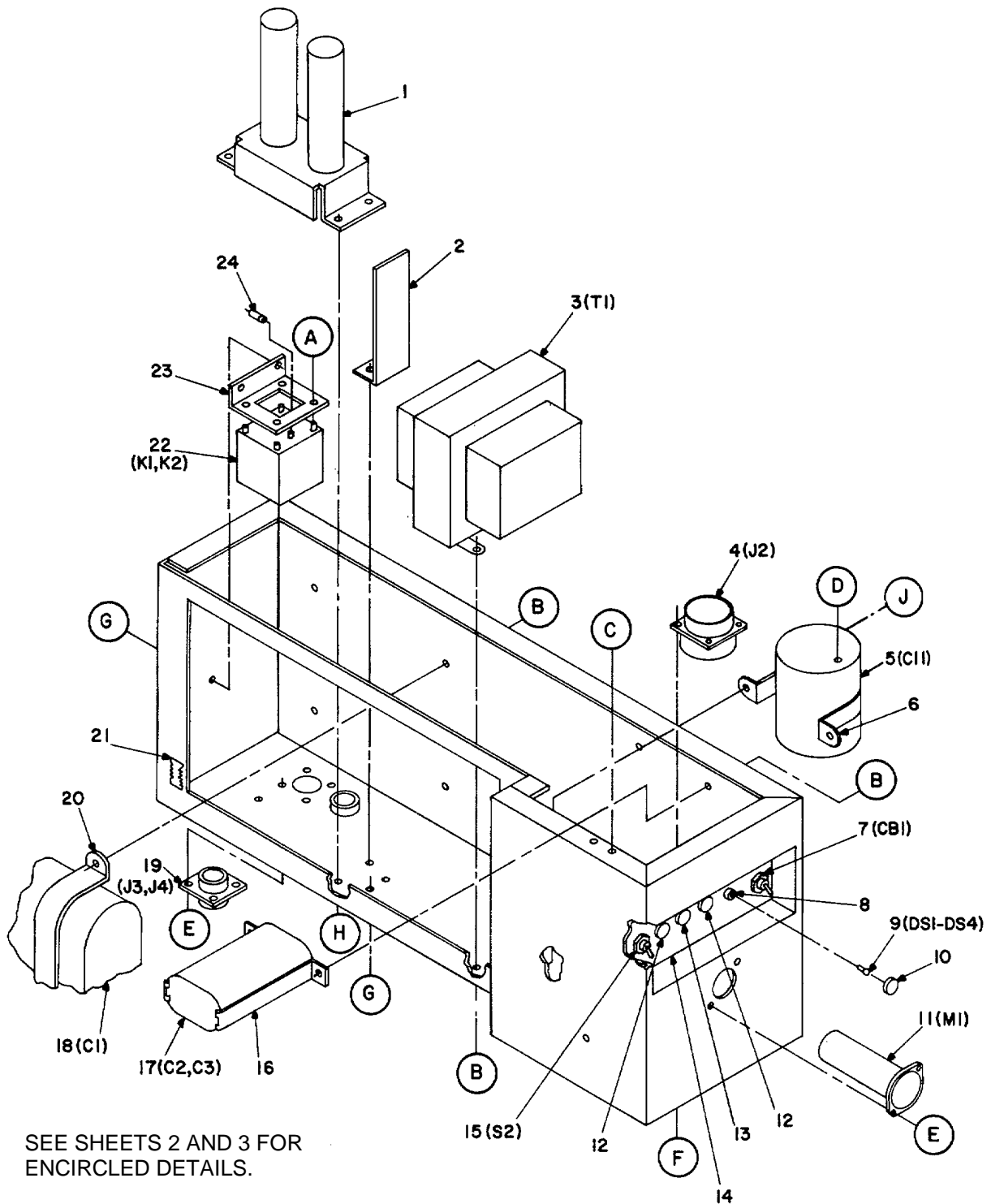

SEE SHEETS 2 AND 3 FOR
ENCIRCLED DETAILS.

EL5GJ033

Figure 19. Power supply, 00-837-588-01 (Sheet 1 of 3).

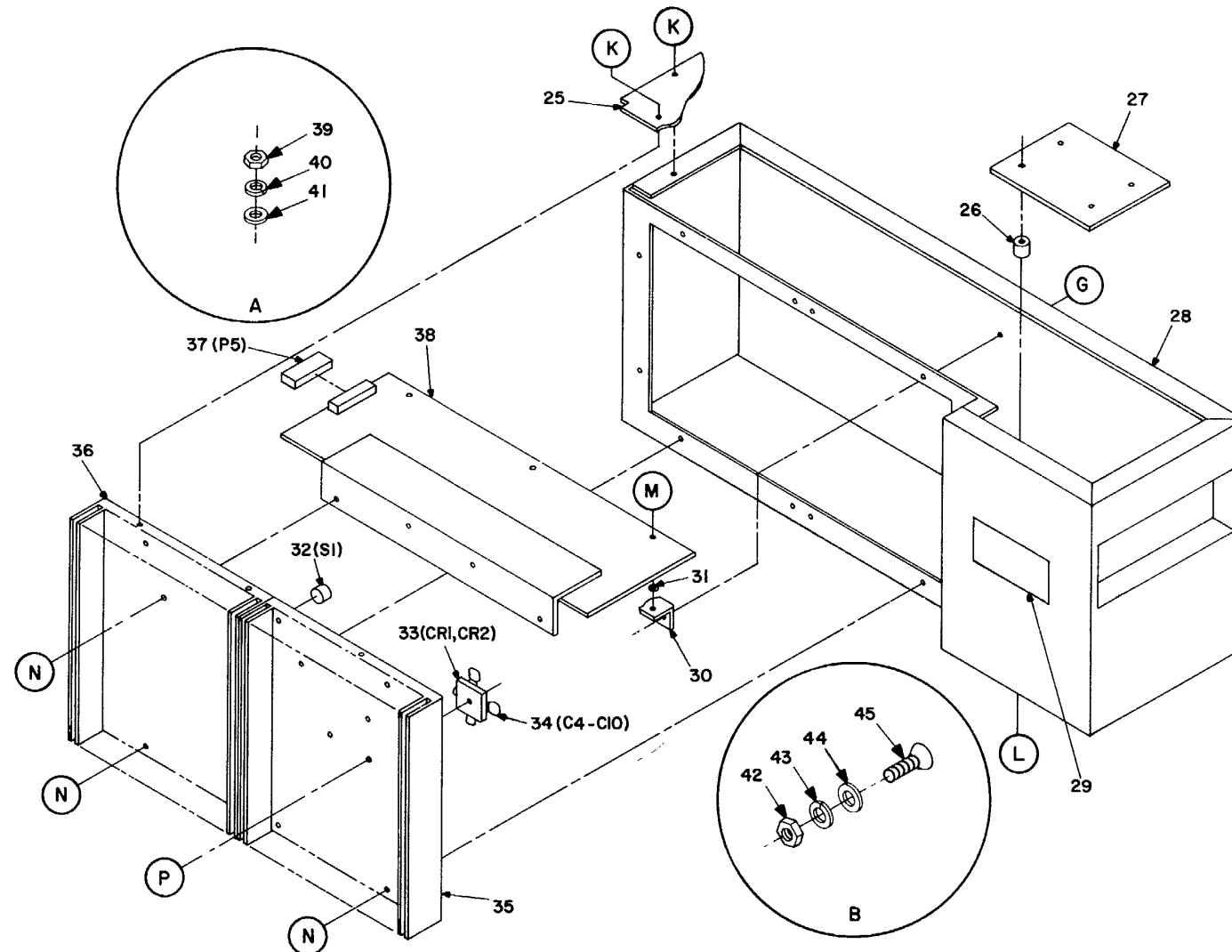

SEE SHEET 3 FOR ENCIRCLED DETAILS.

EL5GJ034

Figure 19. Power supply, 00-837-588-01 (Sheet 2 of 3).

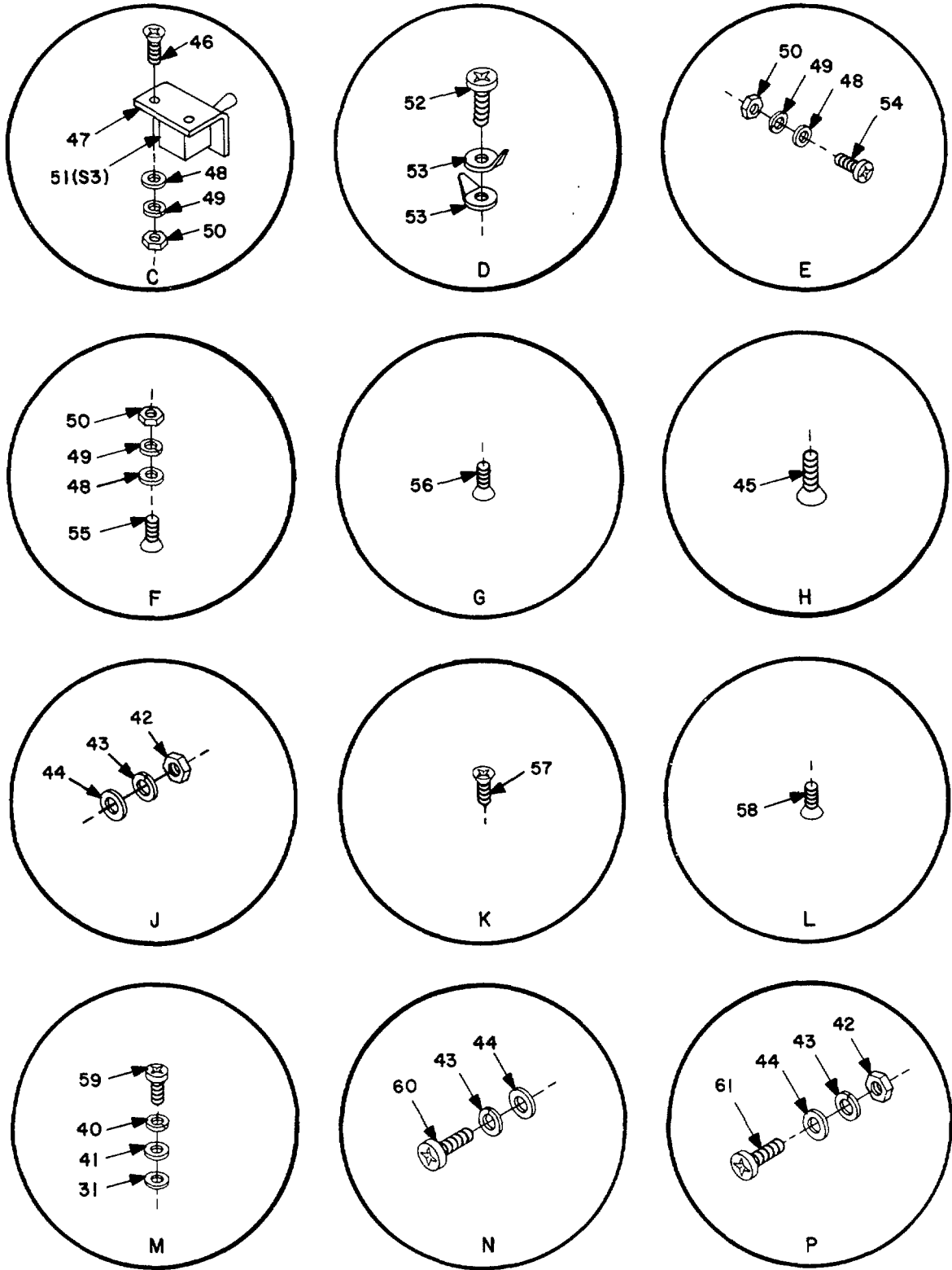

Figure 19. Power supply, 00-837-588-01 (Sheet 3 of 3).

SECTION II

TM 11-5895-860-34P

(1) ITEM NO	(2) SMR CODE	(3) FSCM	(4) PART NUMBER	(5) DESCRIPTION AND USABLE ON CODES (UOC) GROUP 012306 POWER SUPPLY, 00-837-588-01	(6) QTY
FIG 19					
1	XADZZ	12692	00-837-598-01	EMI FILTER ASSEMBLY	1
2	XAHZZ	12692	00-837-597-01	THYRISTOR ASSEMBLY.....	1
3	XADZZ	12692	00-837-592-01	TRANSFORMER ASSY	1
4	PADZZ	96906	MS3122E22-21S	CONNECTOR, RECEPTACL	1
5	PADZZ	12692	M39018/04-1079	CAPACITOR, FIXED MET.....	1
6	XBDZZ	11160	00-837-605-01	STRAP.....	1
7	PADZZ	81349	M39019/03-255	CIRCUIT BREAKER.....	1
8	PADZZ	81349	LH73/2	LIGHT, INDICATOR	4
9	PAOZZ	81348	W-L-00111/7	LAMP, INCANDESCENT.....	4
10	PAOZZ	81349	LC27GT2	LENS IND LIGHT	1
11	PADZZ	96906	MS17325-5	METER, TIME TOTALIZI	1
12	PAOZZ	81349	LC27RT2	LENS, LIGHT	2
13	PAOZZ	81349	LC27YT2	LENS, LIGHT	1
14	XBDZZ	12692	00-837-491-00	NAMEPLATE, SWITCH	1
15	PADZZ	96906	MS90311-281	SWITCH, TOGGLE.....	1
16	XBDZZ	12692	00-837-467-01	BRACKET, MOUNTING	2
17	PADZZ	12692	00-837-424-00	CAPACITOR, FIXED MET.....	2
18	PADZZ	12692	26F1507FB	CAPACITOR, PAPER/OIL.....	1
19	PADZZ	96906	MS3122E16-85S	CONNECTOR, RECEPTACL	2
20	XBDZZ	12692	00-837-468-00	STRAP, MOUNTING	2
21	PADZZ	30817	97-560A	CONTACT STRIP, RADIO	V
22	PADZZ	96906	MS25273-D1	RELAY, ELECTROMAGNET.....	2
23	XBDZZ	11160	02-024-615-01	BRACKET, RELAY MTG.....	2
24	PADZZ	81349	JAN1N4245	SEMICONDUCTOR DEVIC.....	2
25	XBDZZ	11160	00-837-606-01	COVER, TOP.....	1
26	PADZZ	11160	00-837-615-00	SPACER, NYLON	4
27	XADZZ	12692	00-837-607-01	CAPACITOR BANK ASSY	1
28	XADZZ	12692	00-837-599-01	CHASSIS	1
29	XBDZZ	11160	00-837-655-01	LABEL, CAUTION.....	1
30	XBDZZ	12692	00-837-611-01	BRACKET, ASSY, PWB BD.....	1
31	PADZZ	96906	MS51859-3	WASHER, FLAT.....	6
32	PADZZ	96906	MS24236/1-0810	SWITCH, THERMOSTATIC.....	1
33	PADZZ	12692	00-837-561-00	RECTIFIER, SEMICONDU.....	2
34	PADZZ	81349	M39014/02-1258	CAPACITOR, FIXED, CER.....	7
35	XBDZZ	11160	00-837-604-01	HEAT SINK, RIGHT	1
36	XBDZZ	11160	00-837-603-01	HEAT SINK, LEFT.....	1
37	PADZZ	81349	MS5032/62-A-26	CONNECTOR, RECEPTACL	1
38	PAFHH	12692	00-837-589-01	CIRCUIT CARD ASSEMB	1
39	PADZZ	96906	MS35649-264	NUT, PLAIN, HEXAGON.....	8
40	PADZZ	96906	MS35338-136	WASHER, LOCK.....	11
41	PADZZ	80063	SM-B-416109-1	WASHER, FLAT.....	11
42	PADZZ	96906	MS35649-284	NUT, PLAIN, HEXAGON.....	16
43	PADZZ	96906	MS35338-137	WASHER, LOCK.....	32
44	PADZZ	96905	MS15795-807	WASHER, FLAT.....	34
45	PADZZ	96906	MS51959-45	SCREW, MACHINE	18
46	PADZZ	96906	MS24693-C4	SCREW, MACHINE	2

SECTION II

TM 11-5895-860-34P

(1) ITEM NO	(2) SMR CODE	(3) FSCM	(4) PART NUMBER	(5) DESCRIPTION AND USABLE ON CODES (UOC)	(6) QTY
47	XBDZZ	11160	00-837-612-01	BRACKET, RESET SW	1
48	PADZZ	96906	MS15795-803	WASHER, FLAT.....	24
49	PADZZ	96906	MS35338-135	WASHER, LOCK.....	16
50	PADZZ	96906	MS35649-244	NUT, PLAIN, HEXAGON.....	16
51	PADZZ	96906	MS24655-311	SWITCH, TOGGLE	1
52	PADZZ	96906	MS51958-61	SCREW, MACHINE	2
53	PADZZ	96906	MS77068-4	TERMINAL, LUG.....	4
54	PADZZ	96906	MS51957-15	SCREW, MACHINE	10
55	PADZZ	96906	MS51959-15	SCREW, MACHINE	4
56	PADZZ	96906	MS51959-28	SCREW, MACHINE	9
57	PADZZ	96906	MS24693-C25	SCREW, MACHINE	12
58	PADZZ	96906	MS51959-32	SCREW, MACHINE	4
59	PADZZ	96906	MS51957-30	SCREW, MACHINE	3
60	PADZZ	96906	MS51957-46	SCREW, MACHINE	16
61	PADZZ	96906	MS51957-49	SCREW, MACHINE	2

END OF FIGURE

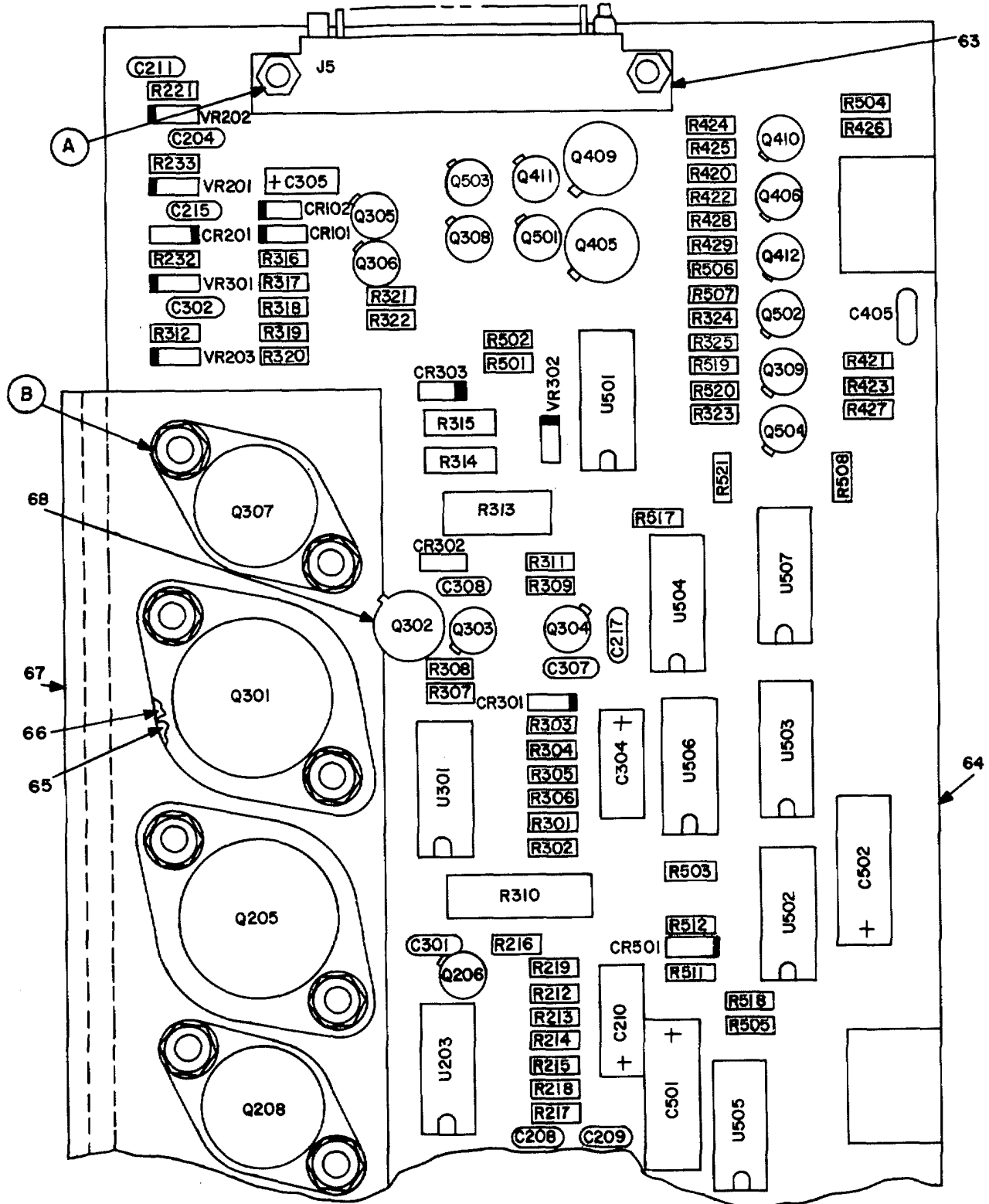

ITEM MARKED * HAS VALUE TO BE SELECTED AT TEST.

EL5GJ036

Figure 20. Circuit card assy, 00-837-589-01 (Sheet 1 of 3).

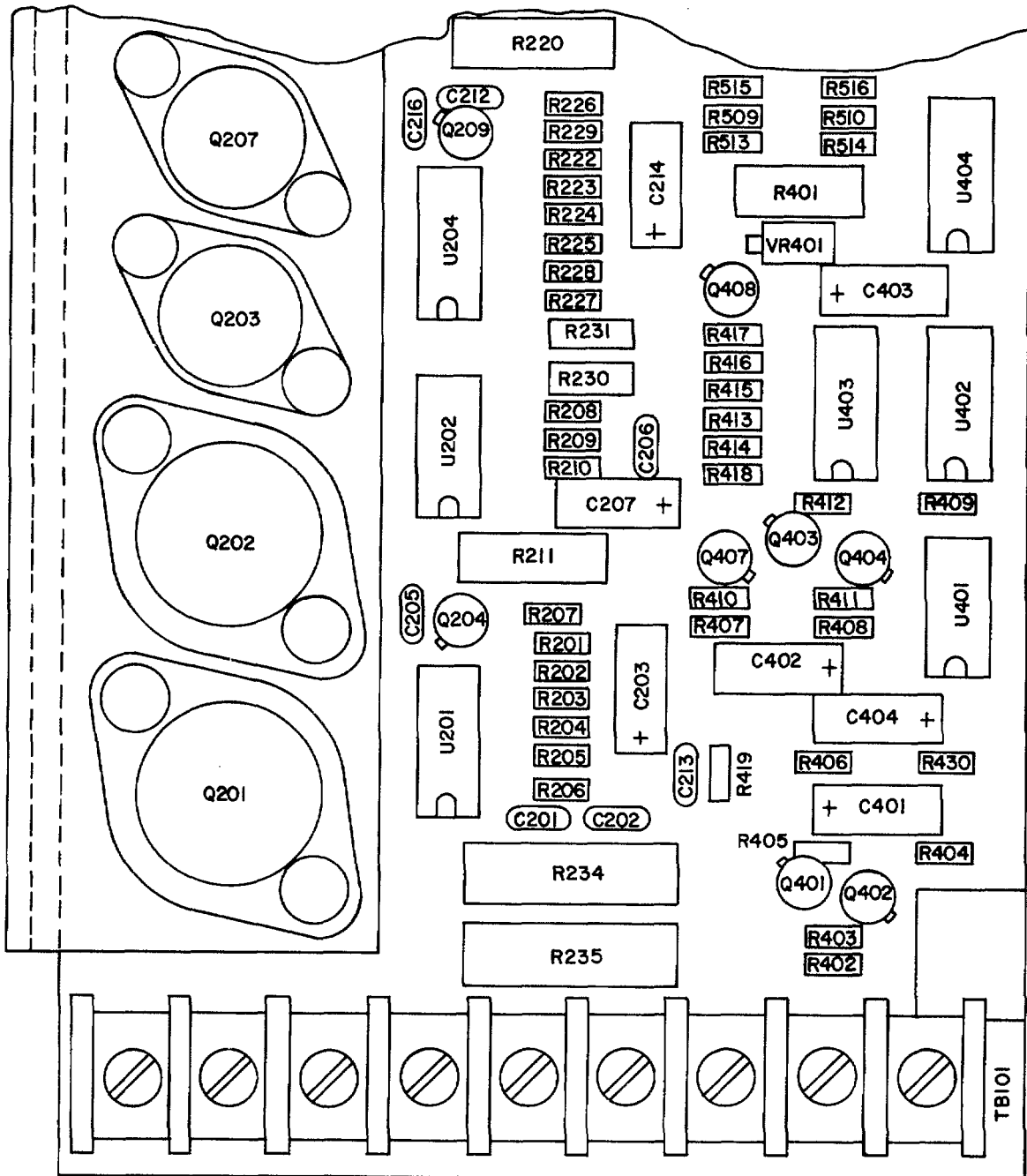

Figure 20. Circuit card assy, 00-837-589-01 (Sheet 2 of 3).

EL5GJ037

REF. DES.	ITEM NO.	REF. DES.	ITEM NO.	REF. DES.	ITEM NO.	REF. DES.	ITEM NO.
CR101,102	1	Q401	17	R304	34	R426	20
CR201	2	Q402	14	R305	19	R427	41
CR301-	2	Q403	17	R306	35	R428	20
CR303	2	Q404	14	R307	20	R429	35
CR501	2	Q405	15	R308	26	R430	20
C201	3	Q406	14	R309	36	R501	48
C202	4	Q407	14	R310	29	R502	46
C203	5	Q408	17	R311	37	R503	20
C204	4	Q409	15	R312	30	R504	20
C205	6	Q410	14	R313	38	R505	18
C206	4	Q411	16	R314	*	R506	20
C207	5	Q412	14	R315	39	R507	35
C208	3	Q501	16	R316	40	R508	41
C209	4	Q502	14	R317	41	R509	34
C210	5	Q503	16	R318	42	R510	49
C211	4	Q504	14	R319	43	R511	50
C212	3	R201	18	R320	42	R512	20
C213	4	R202	19	R321	41	R513	26
C214	5	R203	18	R322	41	R514	49
C215-217	4	R204	20	R323	41	R515	21
C301	7	R205	21	R324	20	R516	49
C302	4	R206	20	R325	35	R517	20
C304	5	R207	20	R401	44	R518	18
C305	8	R208	20	R402	45	R519	20
C307,308	4	R209	22	R403	30	R520	35
C401,402	9	R210	23	R404	46	R521	41
C403,404	9	R211	24	R405	35	TB101	51
C405	4	R212	25	R406	26	U201-	52
C501	10	R213	26	R407	45	U204	52
C502	9	R214	27	R408	30	U301	52
J5	11	R215,216	20	R409	20	U401	53
Q201,202	12	R217,218	28	R410	46	U402	53
Q203	13	R219	20	R411	35	U403	53
Q204	14	R220	29	R412	26	U404	54
Q205	12	R221	30	R413	47	U501	53
Q206	14	R222	25	R414	30	U502	55
Q207	13	R223	26	R415	46	U503	56
Q208	13	R224	27	R416	35	U504	57
Q209	14	R225,226	20	R417	26	U505	57
Q301	12	R227,228	28	R418	20	U506	58
Q302	15	R229	20	R419	20	U507	54
Q303	16	R230,231	31	R420	35	VR201	59
Q304	16	R232	30	R421	20	VR202	60
Q305	16	R233	30	R422	18	VR203	61
Q306	14	R234	32	R423	20	VR301	60
Q307	13	R235	32	R424	35	VR302	59
Q308	16	R301	33	R425	18	VR401	62
Q309	14	R302,303	33				

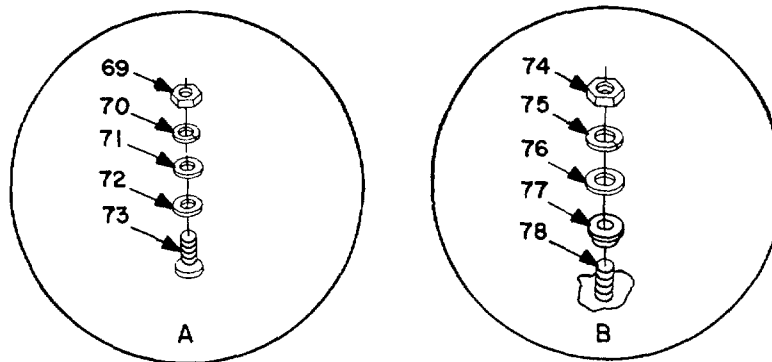

Figure 20. Circuit card assy, 00-837-589-01 (Sheet 3 of 3).

SECTION II

TM 11-5895-860-34P

(1) ITEM NO	(2) SMR CODE	(3) FSCM	(4) PART NUMBER	(5) DESCRIPTION AND USABLE ON CODES (UOC) GROUP 012306 CIRCUIT CARD ASSY, 00-837-589-01	(6) QTY
-------------------	--------------------	-------------	-----------------------	---	------------

FIG 20

1	PAHZZ	81349	JAN1N4245	SEMICONDUCTOR DEVIC.....	2
2	PAHZZ	81349	JAN1N4148-1	SEMICONDUCTOR DEVIC.....	5
3	PAHZZ	81349	M39014/02-1345	CAPACITOR, FIXED, CER.....	3
4	PAFZZ	81349	M39014/02-1350	CAPACITOR, FIXED, CER.....	13
5	PAHZZ	81349	M39003/01-3024	CAPACITOR, FIXED, ELE	5
6	PAHZZ	81349	M39014/02-1338	CAPACITOR, FIXED, CER.....	1
7	PAHZZ	81349	CMR05F391GPDR	CAPACITOR, FIXED, MIC.....	1
8	PAHZZ	81349	M39003/01-3176	CAPACITOR, FIXED, ELE	1
9	PAHZZ	81349	M34003/01-3015	CAPACITOR, FIXED, ELE	5
10	PAHZZ	81349	M39003/01-2985	CAPACITOR, FIXED, ELE	1
11	PAHZZ	81349	M55302/61-A-26	CONNECTOR, RECEPACL	1
12	PAHZZ	81349	JAN2N5672	TRANSISTOR.....	4
13	PAHZZ	81349	JAN2N3584	TRANSISTOR.....	4
14	PAHZZ	81349	JAN2N2222A	TRANSISTOR.....	13
15	PAHZZ	81349	JAN2N3467	TRANSISTOR.....	3
16	PAHZZ	81349	JAN2N2907A	TRANSISTOR.....	7
17	PAHZZ	81349	JAN2N4949	TRANSISTOR.....	3
18	PAHZZ	81349	RCR07G471JS	RESISTOR, FIXED, COMP	6
19	PAHZZ	81349	RCR07G511JS	RESISTOR, FIXED, COMP	2
20	PAHZZ	81349	RCR07G222JS	RESISTOR, FIXED, COMP	26
21	PAHZZ	81349	RCR07G681JS	RESISTOR, FIXED, COMP	2
22	PAHZZ	81349	RCR07G512JS	RESISTOR, FIXED, COMP	1
23	PAHZZ	81349	RCR07G152JS	RESISTOR, FIXED, COMP	1
24	PAHZZ	81349	RWR81SR147FR	RESISTOR, FIXED, WIRE	1
25	PAHZZ	81349	RCR07G271JS	RESISTOR, FIXED, COMP	2
26	PAHZZ	16845	1000-412-12	RESISTOR, FIXED	7
27	PAHZZ	81349	RCR07G751JS	RESISTOR, FIXED, COMP	2
28	PAHZZ	81349	RCR07G242JS	RESISTOR, FIXED, COMP	4
29	PAHZZ	81349	RL4R895R249FS	RESISTOR FIXED WIRE	2
30	PAHZZ	16845	1000-409-16	TRANSISTOR.....	7
31	PAHZZ	81349	RCR20G2R7JS	RESISTOR, FIXED, COMP	2
32	PAHZZ	81349	RWR84SR147FS	RESISTOR, FIXED, WIRE	2
33	PAHZZ	81349	RCR07G302JS	RESISTOR, FIXED, COMP	3
34	PAHZZ	81349	RCR07G561JS	RESISTOR, FIXED, COMP	2
35	PAHZZ	81349	RCR07G102JS	RESISTOR, FIXED, COMP	10
36	PAHZZ	81349	RCR07G391JS	RESISTOR, FIXED, COMP	1
37	PAHZZ	81349	RCR07G822JS	RESISTOR, FIXED, COMP	1
38	PAHZZ	81349	RCR32G820JS	RESISTOR, FIXED, COMP	1
39	PAHZZ	81349	RCR20G271JS	RESISTOR, FIXED, COMP	1
40	PAHZZ	81349	RCR07G153JS	RESISTOR, FIXED, COMP	1
41	PAHZZ	81349	RCR07G472JS	RESISTOR, FIXED, COMP	7
42	PAHZZ	81349	RCR07G562JS	RESISTOR, FIXED, COMP	2
43	PAHZZ	16845	1000-483-23	RESISTOR, FIXED	1
44	PAHZZ	81349	RCR32G221JS	RESISTOR, FIXED, COMP	1
45	PAHZZ	81349	RCR07G204JS	RESISTOR, FIXED, COMP	2
46	PAHZZ	81349	RCR07G331JS	RESISTOR, FIXED, COMP	4

SECTION II

TM 11-5895-860-34P

(1) ITEM NO	(2) SMR CODE	(3) FSCM	(4) PART NUMBER	(5) DESCRIPTION AND USABLE ON CODES (UOC)	(6) QTY
47	PAHZZ	81349	RCR07G683JS	RESISTOR, FIXED, COMP	1
48	PAHZZ	81349	RCR07G151JS	RESISTOR, FIXED, COMP	1
49	PAFZZ	81349	RCR07G241JS	RESISTOR, FIXED, COMP	3
50	PAHZZ	81349	RCR07G272JS	RESISTOR, FIXED, COMP	1
51	PAHZZ	11160	00-837-608-02	TERMINAL BOARD.....	1
52	PGHZZ	81349	M38510/10201BCB	MICROCIRCUIT, LINEAR	5
53	PGHZZ	81349	M38510/00104BCB	MICROCIRCUIT, DIGITA	4
54	PGHZZ	81349	M38510/00103BCB	MICROCIRCUIT, DIGITA	2
55	PGHZZ	81349	M38510/00102BCB	MICROCIRCUIT, DIGITA	1
56	PGHZZ	81349	M38510/00302BCB	MICROCIRCUIT, DIGITA	1
57	PGHZZ	81349	M38510/10305BEB	MICROCIRCUIT, LINEAR	2
58	PGHZZ	14933	L01369	MICROCIRCUIT, DIGITA	1
59	PAHZZ	81349	JAN1N752A	SEMICONDUCTOR DEVIC.....	2
60	PAHZZ	81349	JAN1N964B	SEMICONDUCTOR DEVIC.....	2
61	PAHZZ	81349	JAN1N965B	SEMICONDUCTOR DEVIC.....	1
62	PAHZZ	81349	JAN1N3022B	SEMICONDUCTOR DEVIC.....	1
63	XBHZZ	11160	00-837-639-00	GASKET, CONNECTOR.....	1
64	XADZZ	12692	00-837-590-01	PWB, SEQUENCER/REGUL	1
65	XBHZZ	11160	00-837-610-01	INS, TRANSISTOR	4
66	XBHZZ	11160	00-837-610-02	INS, TRANSISTOR	4
67	XBHZZ	11160	00-837-596-01	BRACKET, TRANSISTOR.....	1
68	XBHZZ	11160	00-837-435-00	INS, TRANSISTOR	3
69	PAHZZ	96906	MS35649-224	NUT, PLAIN, HEXAGON.....	2
70	PAHZZ	96906	MS35338-134	WASHER, LOCK.....	2
71	PAHZZ	96906	MS15795-802	WASHER, FLAT.....	2
72	PAHZZ	96906	MS51859-1	WASHER, FLAT.....	2
73	PAHZZ	96906	MS51957-5	SCREW, MACHINE	2
74	PAHZZ	96906	MS35649-264	NUT, PLAIN, HEXAGON.....	16
75	PAHZZ	96906	MS35338-136	WASHER, LOCK.....	16
76	PAHZZ	80063	SM-B-416109-1	WASHER, FLAT.....	16
77	XBHZZ	12692	00-837-524-00	WASHER, SHOULDER.....	16
78	XBHZZ	11160	00-837-609-02	STUD, SCREW THREAD.....	16

END OF FIGURE

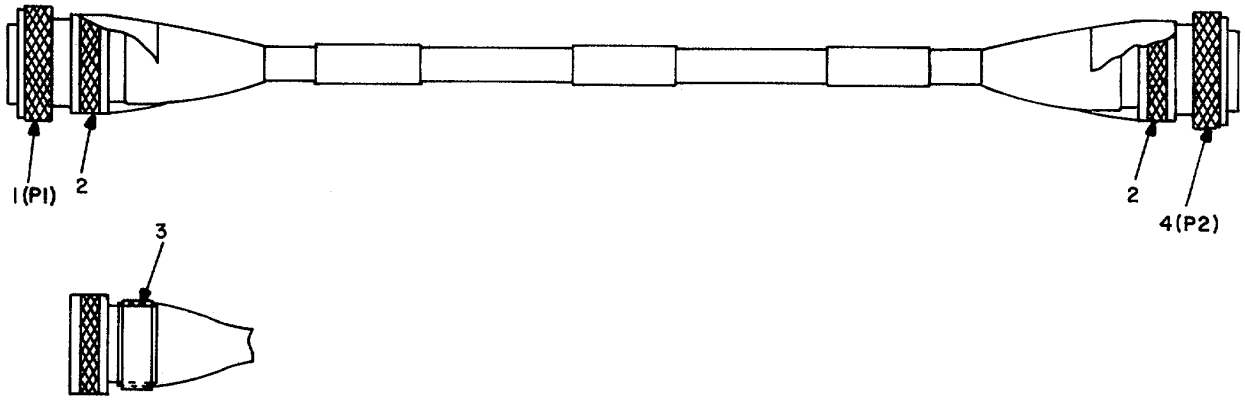

PREFIX REFERENCE DESIGNATIONS
WITH W1

Figure 21. Cable assy W1, 00-837-346-00.

EL5GJ039

SECTION II

TM 11-5895-860-34P

(1) ITEM NO	(2) SMR CODE	(3) FSCM	(4) PART NUMBER	(5) DESCRIPTION AND USABLE ON CODES (UOC)	(6) QTY
-------------------	--------------------	-------------	-----------------------	--	------------

GROUP 012307 CABLE ASSY W1, 00-837-346-00

FIG 21

1	PAFZZ	96906	MS3476L22-21S	CONNECTOR, PLUG, ELEC.....	1
2	PAFZZ	81349	M85049/26-1-22N	BACKSHELL SHIELD.....	2
3	PAFZZ	96906	MS3161-22	RING, SHIELD, BACKSHE.....	2
4	PAFZZ	96906	MS3476L22-21P	CONNECTOR, PLUG, ELEC.....	1

END OF FIGURE

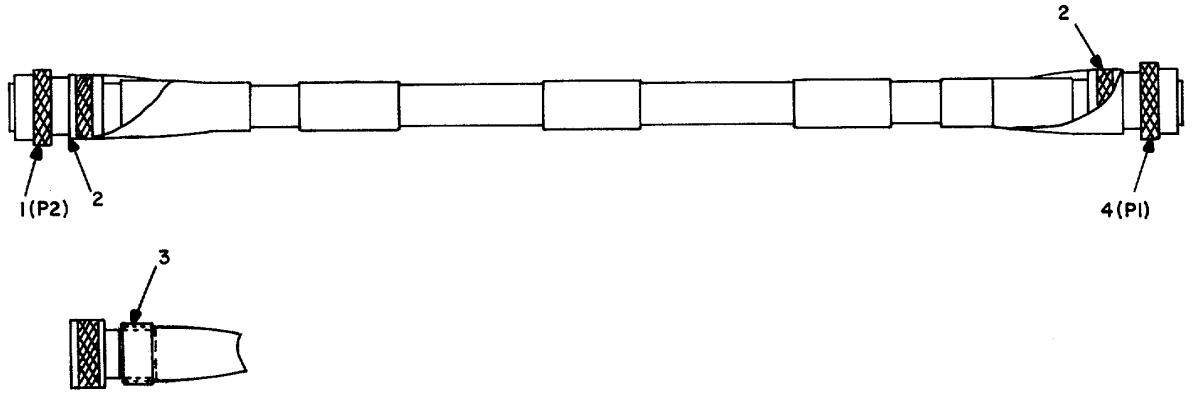

PREFIX REFERENCE DESIGNATIONS
WITH W2

Figure 22. Cable assy W2, 00-837-345-01.

ELGJ040

SECTION II

TM 11-5895-860-34P

(1) ITEM NO	(2) SMR CODE	(3) FSCM	(4) PART NUMBER	(5) DESCRIPTION AND USABLE ON CODES (UOC)	(6) QTY
-------------------	--------------------	-------------	-----------------------	--	------------

GROUP 012307 CABLE ASSY W2, 00-837-345-01

FIG 22

1	PAFZZ	96906	MS3476L16-8P	CONNECTOR, PLUG, ELEC.....	1
2	PAFZZ	96906	MS3419-16N	BACKSHELL SHIELD.....	2
3	PAFZZ	81349	M85049/26-2-16	RING, SHIELD	2
4	PAFZZ	96906	MS3476L16-8S	CONNECTOR, PLUG, ELEC.....	1
				END OF FIGURE	

22-1

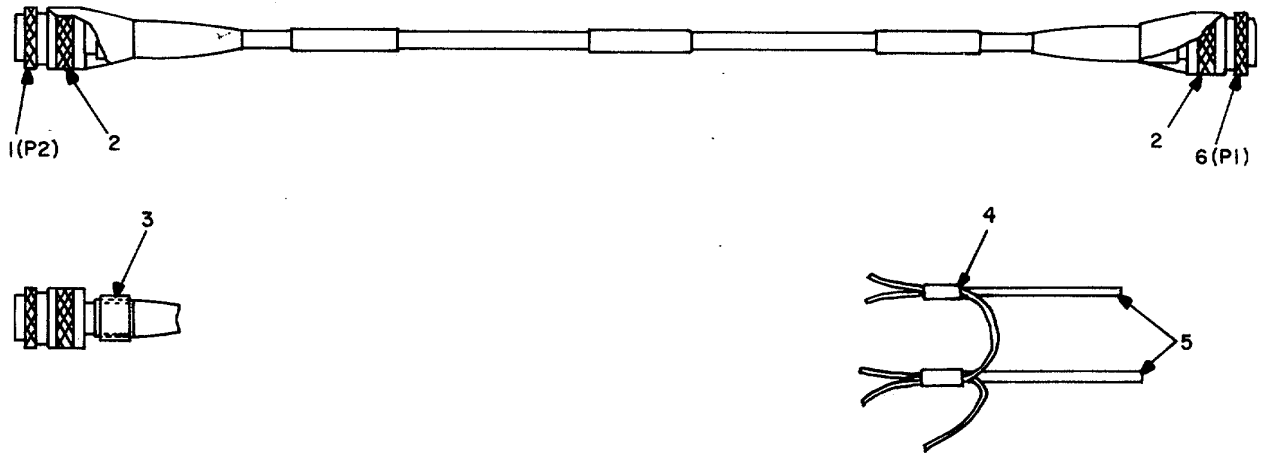

PREFIX REFERENCE DESIGNATIONS
WITH W3

Figure 23. Cable assy W3, 00-837-344-01.

EL5GJ041

SECTION II

TM 11-5895-860-34P

(1) ITEM NO	(2) SMR CODE	(3) FSCM	(4) PART NUMBER	(5) DESCRIPTION AND USABLE ON CODES (UOC)	(6) QTY
-------------------	--------------------	-------------	-----------------------	--	------------

GROUP 012307 CABLE ASSY W3, 00-837-344-01

FIG 23

1	PAFZZ	96906	MS3476L10-6S	CONNECTOR, PLUG, ELEC.....	1
2	PAFZZ	96906	MS3419-10N	ADAPTER, CABLE CLAMP.....	2
3	PAFZZ	96906	MS3161-10	RING, SHIELD, BACKSHE.....	2
4	XBFZZ	12692	00-837-512-00	FERRULE	4
5	PAFZZ	98278	202-3942	CABLE, RADIO FREQUEN.....	V
6	PAFZZ	96906	MS3476E10-6S	CONNECTOR, PLUG, ELEC.....	1

END OF FIGURE

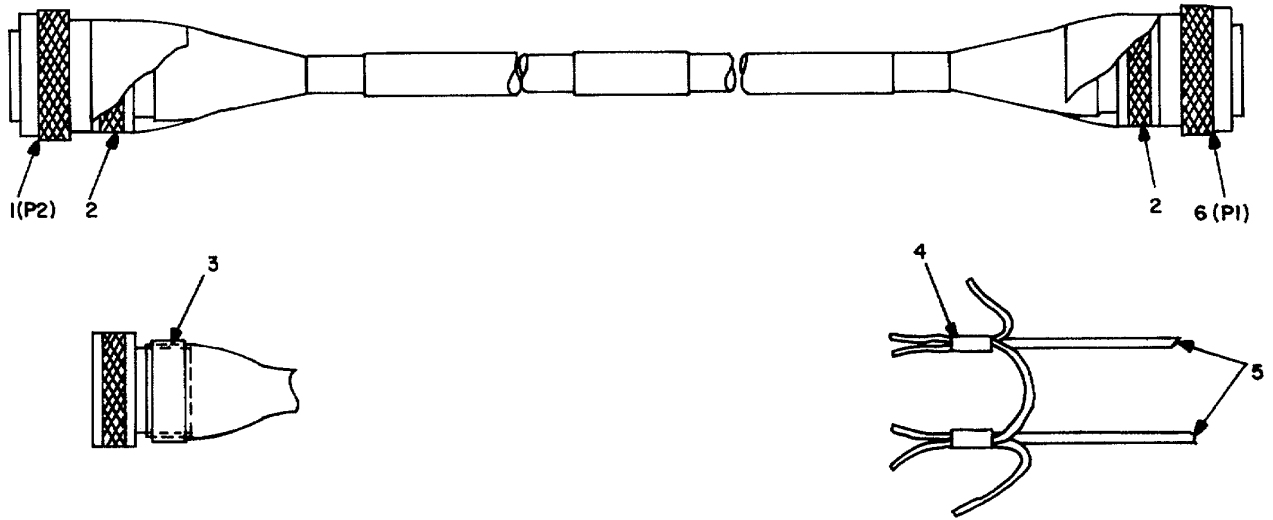

PREFIX REFERENCE DESIGNATIONS
WITH W4

EL5GJ042

Figure 24. Cable assy W4, 00-837-343-01.

SECTION II

TM 11-5895-860-34P

(1) ITEM NO	(2) SMR CODE	(3) FSCM	(4) PART NUMBER	(5) DESCRIPTION AND USABLE ON CODES (UOC) GROUP 012307 CABLE ASSY W4, 00-837-343-01	(6) QTY
-------------------	--------------------	-------------	-----------------------	---	------------

FIG 24

1	PAFZZ	96906	MS3476L22-55S	CONNECTOR, PLUG, ELEC.....	1
2	PAFZZ	81349	M85049/26-1-22N	BACKSHELL SHIELD.....	2
3	PAFZZ	96906	MS3161-22	RING, SHIELD, BACKSHE.....	2
4	XBFZZ	12692	00-837-512-00	FERRULE	16
5	PAFZZ	98278	202-3942	CABLE, RADIO FREQUEN.....	V
6	PAFZZ	96906	MS3476L22-55P	CONNECTOR, PLUG, ELEC.....	1

END OF FIGURE

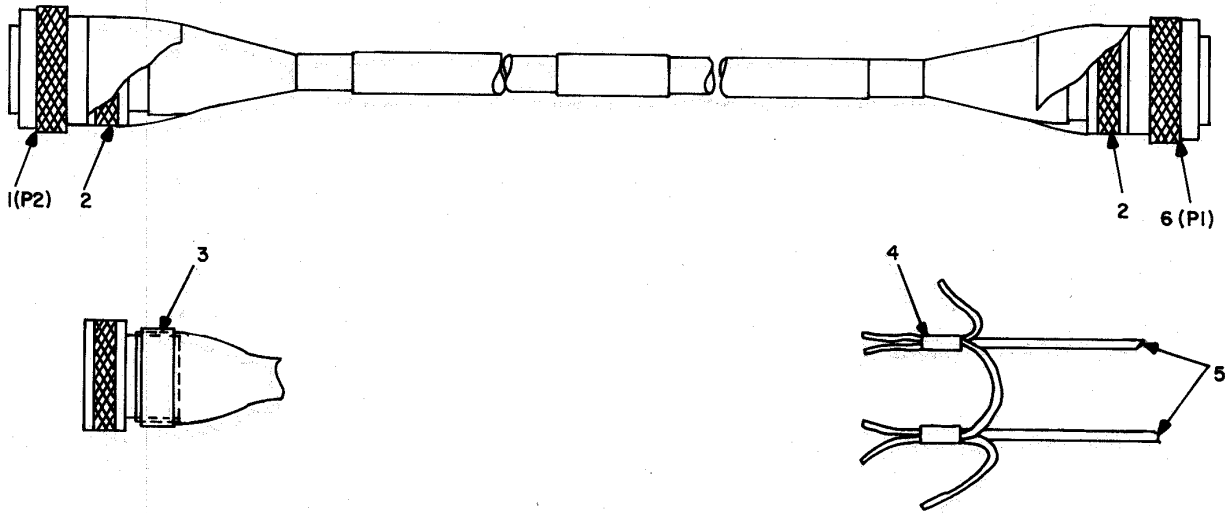

PREFIX REFERENCE DESIGNATIONS
WITH W5

EL5GJ043

Figure 25. Cable assy W5, 00-837-343-02.

SECTION II

TM 11-5895-860-34P

(1) ITEM NO	(2) SMR CODE	(3) FSCM	(4) PART NUMBER	(5) DESCRIPTION AND USABLE ON CODES (UOC) GROUP 012307 CABLE ASSY W5, 00-837-343-02	(6) QTY
-------------------	--------------------	-------------	-----------------------	---	------------

FIG 25

1	PAFZZ	96906	MS3476L22-55S	CONNECTOR, PLUG, ELEC.....	1
2	PAFZZ	81349	M85049/26-1-22N	BACKSHELL SHIELD.....	2
3	PAFZZ	96906	MS3161-22	RING, SHIELD, BACKSHE.....	2
4	XBFZZ	12692	00-837-512-00	FERRULE	16
5	PAFZZ	98278	202-3942	CABLE, RADIO FREQUEN	V
6	PAFZZ	96906	MS3476L22-55P	CONNECTOR, PLUG, ELEC.....	1

END OF FIGURE

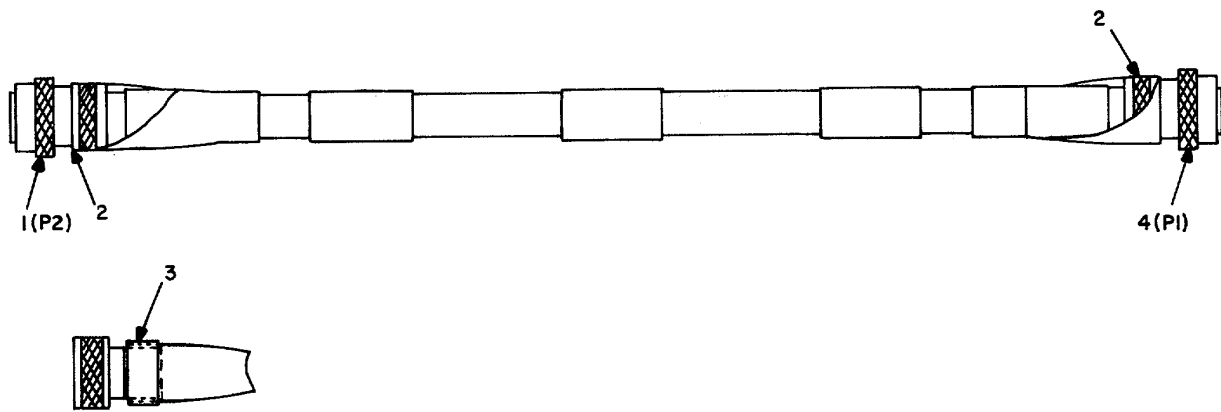

EL5GJ044

PREFIX REFERENCE DESIGNATIONS
WITH W6

Figure 26. Cable assy W6, 00-837-345-02.

SECTION II

TM 11-5895-860-34P

(1) ITEM NO	(2) SMR CODE	(3) FSCM	(4) PART NUMBER	(5) DESCRIPTION AND USABLE ON CODES (UOC)	(6) QTY
-------------------	--------------------	-------------	-----------------------	--	------------

GROUP 012307 CABLE ASSY W6, 00-837-345-02

FIG 26

1	PAFZZ	96906	MS3476L16-8P	CONNECTOR, PLUG, ELEC.....	1
2	PAFZZ	96906	MS3419-16N	BACKSHELL SHIELD.....	2
3	PAFZZ	81349	M85049/26-2-16	RING, SHIELD	2
4	PAFZZ	96906	MS3476L16-8S	CONNECTOR, PLUG, ELEC.....	1

END OF FIGURE

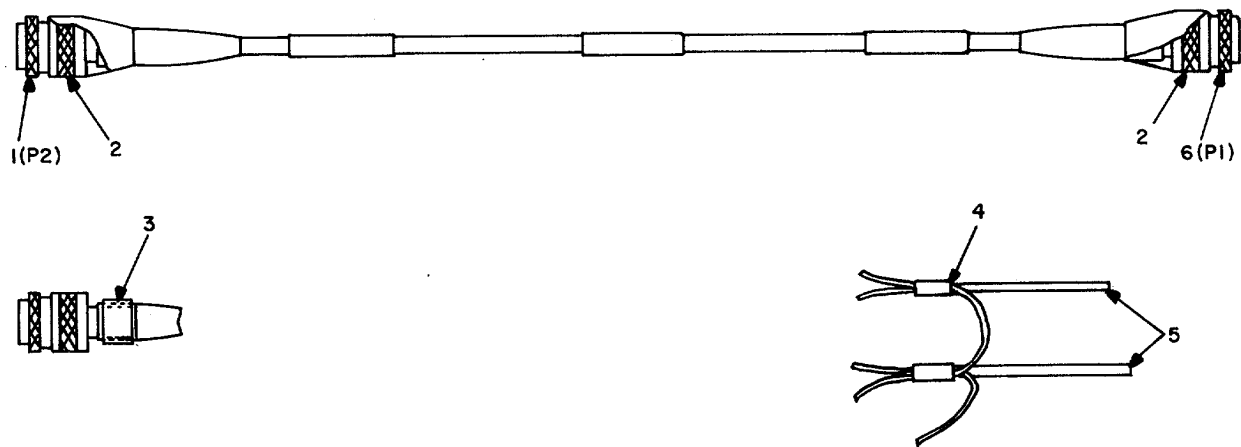

PREFIX REFERENCE DESIGNATIONS
WITH W7

EL5GJ045

Figure 27. Cable assy W7, 00-837-344-02.

SECTION II

TM 11-5895-860-34P

(1) ITEM NO	(2) SMR CODE	(3) FSCM	(4) PART NUMBER	(5) DESCRIPTION AND USABLE ON CODES (UOC)	(6) QTY
-------------------	--------------------	-------------	-----------------------	--	------------

GROUP 012307 CABLE ASSY W7,00-837-344-02

FIG 27

1	PAFZZ	96906	MS3476E10-6S	CONNECTOR,PLUG,ELEC.....	1
2	PAFZZ	96906	MS3419-10N	ADAPTER,CABLE CLAMP.....	2
3	PAFZZ	96906	MS3161-10	RING,SHIELD,BACKSHE.....	2
4	XBFZZ	12692	00-837-512-00	FERRULE	4
5	PAFZZ	98278	202-3942	CABLE,RADIO FREQUEN	V
6	PAFZZ	96906	MS3476L10-6P	CONNECTOR,PLUG,ELEC.....	1

END OF FIGURE

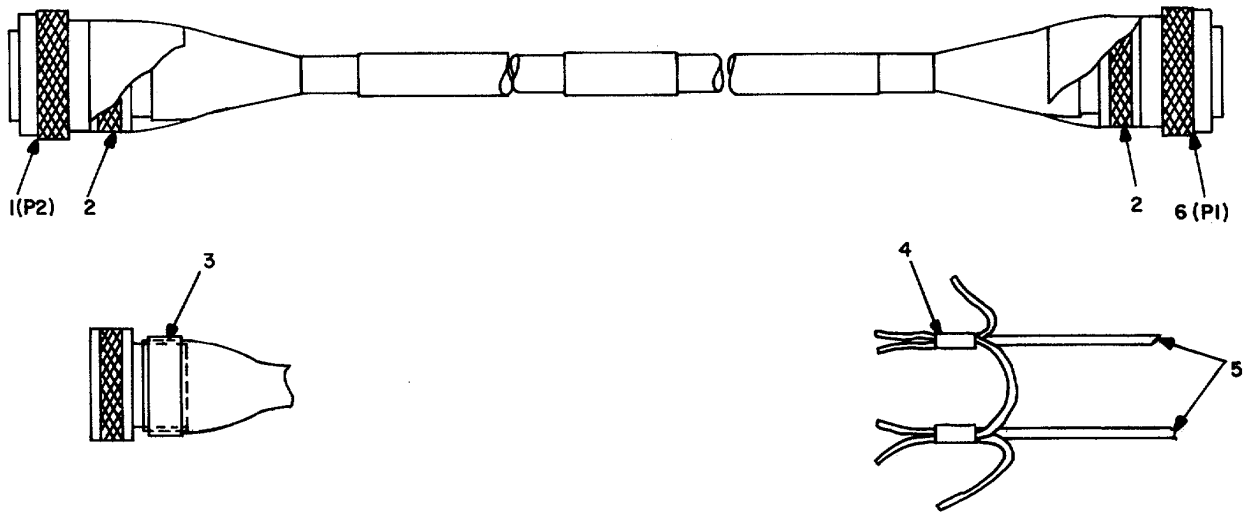

Figure 28. Cable assy W8, 00-837-343-03.

EL5GJ046

SECTION II

TM 11-5895-860-34P

(1) ITEM NO	(2) SMR CODE	(3) FSCM	(4) PART NUMBER	(5) DESCRIPTION AND USABLE ON CODES (UOC)	(6) QTY
-------------------	--------------------	-------------	-----------------------	--	------------

GROUP 012307 CABLE ASSY W8,00-837-343-03

FIG 28

1	PAFZZ	96906	MS3476L22-55S	CONNECTOR,PLUG,ELEC	1
2	XBFZZ	81349	M85049/26-1-22N	BACKSHELL SHIELD	2
3	XBFZZ	96906	MS3161-22	RING,SHIELD,BACKSHE.....	2
4	XBFZZ	12692	00-837-512-00	FERRULE	16
5	PAFZZ	98278	202-3942	CABLE,RADIO FREQUEN	V
6	PAFZZ	96906	MS3476L22-55P	CONNECTOR,PLUG,ELEC.....	1

END OF FIGURE

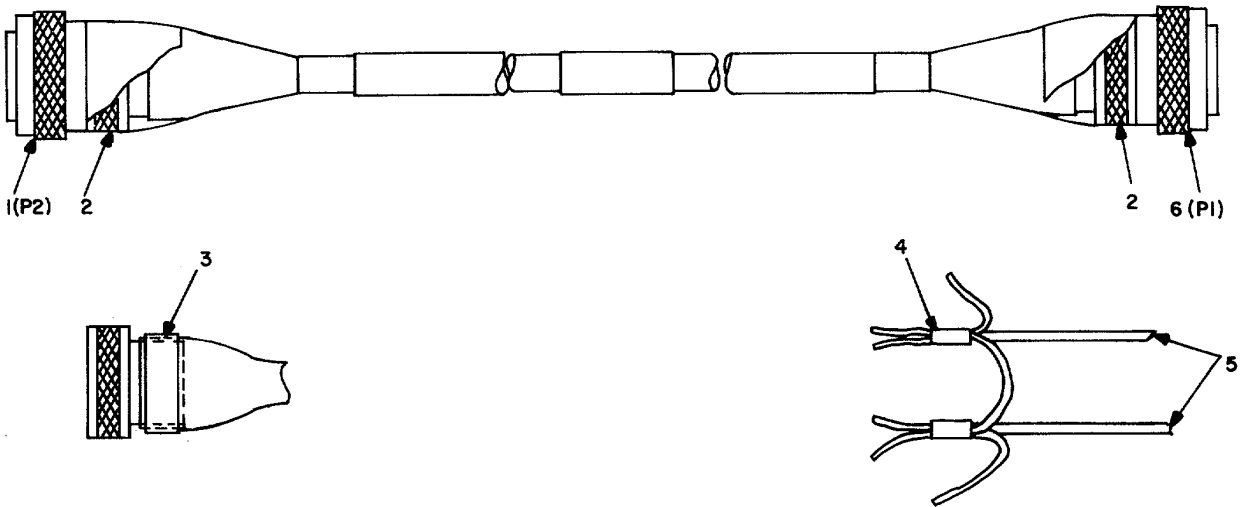

Figure 29. Cable assy W9, 00-837-343-04.

EL5GJ047

SECTION II

TM 11-5895-860-34P

(1) ITEM NO	(2) SMR CODE	(3) FSCM	(4) PART NUMBER	(5) DESCRIPTION AND USABLE ON CODES (UOC)	(6) QTY
-------------------	--------------------	-------------	-----------------------	--	------------

GROUP 012307 CABLE ASSY W9,00-837-343-04

FIG 29

1	PAFZZ	96906	MS3476L22-55S	CONNECTOR,PLUG,ELEC	1
2	PAFZZ	81349	M85049/26-1-22N	BACKSHELL SHIELD	2
3	PAFZZ	96906	MS3161-22	RING,SHIELD,BACKSHE.....	2
4	XBFZZ	12692	00-837-512-00	FERRULE	16
5	PAFZZ	98278	202-3942	CABLE,RADIO FREQUEN	V
6	PAFZZ	96906	MS3476L22-55P	CONNECTOR,PLUG,ELEC.....	1

END OF FIGURE

NATIONAL STOCK NUMBER AND PART NUMBER INDEX

NATIONAL STOCK NUMBER INDEX					
STOCK NUMBER	FIG.	ITEM	STOCK NUMBER	FIG.	ITEM
5935-00-006-5482	17	1	5905-00-106-1356	10	23
5910-00-007-2004	10	8		20	23
5962-00-024-0653	9	66	5930-00-106-3596	19	15
	9	72	5905-00-106-9356	9	39
	13	19		10	29
	14	6	5905-00-107-0656	9	23
	20	56		10	15
5305-00-054-5639	9	86		11	10
	10	60		13	7
	11	33		14	3
	12	21	5905-00-110-7620	9	44
	13	25		13	5
	14	13		14	4
	15	17		15	6
	20	73		20	35
5305-00-054-5648	4	62	5905-00-111-1679	10	25
	10	56		20	22
5305-00-054-5649	4	61	5905-00-111-1686	9	43
	16	25	5905-00-111-4727	9	52
	19	54		20	50
5305-00-054-5651	1	17	5905-00-111-4736	9	50
	16	24	5905-00-111-4750	10	22
5305-00-054-6654	16	19		11	12
	19	59	5905-00-111-4845	9	30
5305-00-054-6672	2	26	5905-00-111-4852	20	31
5305-00-054-6674	19	61	5905-00-111-4858	9	41
5305-00-056-9961	19	46	5905-00-111-8357	9	56
5305-00-057-4593	2	23	5910-00-113-5499	9	2
5305-00-059-3657	19	52		10	1
5305-00-066-7327	16	15		11	4
5961-00-068-0687	11	26		12	2
5305-00-068-5276	4	68		13	1
5305-00-068-5414	4	66		14	1
5310-00-069-5291	5	3		15	2
5305-00-088-9666	2	27		20	4
5905-00-104-8358	20	37	5910-00-113-5689	20	9
5905-00-104-8368	10	17	5910-00-113-9817	10	5
5961-00-104-8378	9	17		20	3
5961-00-104-9900	9	19	5940-00-113-9827	6A	1
	12	6	5905-00-114-0708	9	24
	15	5	5905-00-114-0710	9	33
	20	15		10	21
5905-00-105-7764	9	53		20	46
	10	27	5905-00-114-0711	13	8
	13	6		20	41
	20	20	5905-00-114-5343	10	19
5905-00-105-7768	20	34	5905-00-114-5361	11	11
5905-00-106-1247	20	44	5905-00-114-5399	10	16
5905-00-106-1248	9	29	5905-00-114-5407	20	39
5905-00-106-1356	9	49	5905-00-115-2261	10	24

NATIONAL STOCK NUMBER AND PART NUMBER INDEX

NATIONAL STOCK NUMBER INDEX					
STOCK NUMBER	FIG.	ITEM	STOCK NUMBER	FIG.	ITEM
5905-00-115-3560	11	19	5910-00-142-6950	20	10
	18	9	5910-00-144-4381	9	3
5905-00-116-2394	9	42		10	7
	10	18		20	5
	20	19	5961-00-147-7439	9	14
5905-00-116-8555	20	40	5962-00-148-4145	9	62
5905-00-118-4559	9	58		10	37
5905-00-119-3503	9	21	5962-00-173-9776	9	73
	20	25	5962-00-175-8949	11	25
5905-00-119-3505	20	47	5910-00-185-9067	20	8
5905-00-119-8768	9	59	5950-00-189-3880	9	13A
	12	9	5940-00-204-7132	7	2
	15	8		8	2
5905-00-119-8811	9	35		17	3
	20	48	5310-00-245-3612	2	14
5905-00-120-9154	9	34	5961-00-247-5921	9	18
	12	7		11	6
	20	18	5905-00-247-8738	9	27
5905-00-121-9932	10	20	6210-00-248-5478	16	12
	12	8		19	10
	15	7	5310-00-250-9477	2	10
	20	36	5962-00-284-7123	20	58
5930-00-126-1667	19	51	5905-00-305-5225	11	16
5905-00-126-6683	9	46	5905-00-305-5270	9	7
5905-00-126-6696	9	26	5962-00-318-2223	10	46
	20	27		12	13
5961-00-127-6082	9	20		13	15
5999-00-130-1746	9	78		15	10
	18	12		20	53
5905-00-131-1255	9	38	5930-00-325-4464	19	32
5905-00-131-1256	10	30	5962-00-328-0244	9	63
	11	9		10	34
	20	38	5962-00-348-2715	10	39
5905-00-131-9395	9	22		12	15
5905-00-131-9729	20	33		13	20
5905-00-135-3974	9	60		20	55
5905-00-135-6046	10	28	5930-00-351-6068	16	11
	20	21	5905-00-356-4199	9	48
5905-00-136-3891	11	20	5962-00-361-8648	9	68
5905-00-136-7103	20	45		13	12
5905-00-136-8406	9	57	5962-00-369-7607	10	47
	11	14		11	21
	20	28		14	9
5905-00-136-8431	12	10	5962-00-369-7831	13	14
	15	9	5962-00-378-0216	9	65
5905-00-138-7397	11	15	5962-00-386-8211	9	71
5310-00-140-4894	19	31	5962-00-396-2587	9	69
5905-00-141-0742	9	51		10	44
5905-00-141-0744	11	18		13	13
	20	42	5905-00-400-4528	9	40

NATIONAL STOCK NUMBER AND PART NUMBER INDEX

NATIONAL STOCK NUMBER INDEX					
STOCK NUMBER	FIG.	ITEM	STOCK NUMBER	FIG.	ITEM
5905-00-403-4447	11	17	5940-00-682-2477	4	42
5935-00-410-0197	27	6	5310-00-716-5618	20	72
5935-00-410-1756	24	6	5950-00-724-6208	4	41
	25	6	5950-00-724-6214	11	5
	28	6	5935-00-726-7074	6A	4
	29	6		6B	2
6645-00-413-0461	19	11	5935-00-726-7075	17	4
5330-00-413-4916	4	29	5975-00-727-5153	7	4
5962-00-417-1080	20	52		8	4
5962-00-428-7809	10	42	5935-00-728-4726	19	4
	11	22	5935-00-728-6769	24	1
	14	7		25	1
	15	11		28	1
5962-00-428-8070	10	45		29	1
	13	16	5961-00-752-6115	20	60
5962-00-430-2641	12	16	5961-00-752-6121	9	75
	13	17		10	50
5962-00-430-2737	15	12	5961-06-752-6163	20	61
5905-00-435-1718	20	49	5905-00-758-2973	9	37
6210-00-438-2234	16	14	5961-00-761-4504	20	17
	19	8	5305-00-763-6961	4	65
5905-00-463-9584	9	45	5305-00-763-6963	4	48
	10	31		16	16
5961-00-468-2765	20	13		19	56
5905-00-481-8454	9	36	6240-00-763-7744	16	13
6210-00-482-6281	19	12		19	9
5905-00-485-4554	9	28	5305-00-764-0064	19	58
5940-00-491-3578	16	2	5305-00-764-0068	19	45
	19	21	5935-00-764-2047	17	5
5962-00-549-0976	9	64	5305-00-770-2579	16	23
5310-00-562-2953	4	8		19	55
5306-00-582-6900	2	16	5310-00-773-7618	2	15
5940-00-583-7741	19	53	5310-00-782-1349	4	64
5310-00-595-6211	1	19	5340-00-782-8737	4	35
	4	58	5310-00-800-0074	12	19
	10	57	5945-00-803-0785	19	22
	16	22	5961-00-821-2309	9	76
	19	48		10	49
5310-00-595-6761	9	85	5961-00-836-0382	20	62
	10	61	5305-00-874-3254	5	1
	11	34	5310-00-880-5978	4	53
	12	22		19	44
	13	26	5930-00-892-9714	10	32
	14	14	5935-00-900-9134	19	19
	15	18	5340-00-902-9726	4	40
	20	71	5935-00-904-9919	4	34
5310-00-595-6772	2	20	5961-00-924-6981	19	24
5961-00-600-0311	20	12		20	1
5315-00-610-5729	2	29	5961-00-925-3777	11	7
5305-00-680-4262	2	25		13	3

NATIONAL STOCK NUMBER AND PART NUMBER INDEX

NATIONAL STOCK NUMBER INDEX					
STOCK NUMBER	FIG.	ITEM	STOCK NUMBER	FIG.	ITEM
5961-00-925-3777	20	16	5310-00-973-8660	20	76
5961-00-926-0237	9	15	5310-00-984-7042	2	13
	11	8		4	60
	12	5	5935-00-988-4353	17	6
5315-00-926-5864	5	4	5935-00-988-5470	7	5
5310-00-928-2690	9	84		8	5
	10	62	5305-00-988-7602	4	54
	11	35	5305-00-988-7603	4	51
	12	23	5305-00-989-3119	2	19
	13	27	5961-00-995-2310	20	59
	14	15	5905-01-007-6199	20	24
	15	19	5935-01-015-8249	23	6
	20	70		27	1
5310-00-929-6395	4	49	5935-01-025-4316	22	4
	16	17		26	4
	19	40	5315-01-025-4510	2	28
	20	75	5910-01-032-4411	9	4
5310-00-933-8118	1	18	5935-01-034-1114	20	11
	4	57	5962-01-034-3875	10	35
	10	58	5925-01-034-9175	19	7
	16	21	5910-01-038-5395	10	3
	19	49	5961-01-038-6918	9	1
5310-00-933-8120	2	21		11	1
5310-00-933-8121	2	11		12	1
5310-00-934-9748	10	59		15	1
	16	20		20	2
	19	50	5910-01-041-6300	9	9
5310-00-934-9759	19	42	5910-01-043-6894	10	4
5310-00-934-9760	2	22	5910-01-043-6895	9	54
5310-00-934-9761	19	39	5910-01-044-3582	20	7
	20	74	5962-01-047-7399	9	74
5905-00-935-8544	10	26	5905-01-052-7155	9	47
5310-00-938-2013	9	83	5910-01-052-8907	9	5
	10	63	5999-01-056-7131	4	30
	11	36	5330-01-057-0426	12	18
	12	24	5910-01-063-4063	9	8
	13	28	5962-01-075-2720	10	48
	14	16		13	9
	15	20		14	5
	20	69	5999-01-078-9629	4	33
5961-00-951-8757	9	16	6145-01-085-3958	7	3
	10	13		8	3
	13	4		17	7
	20	14		23	5
5305-00-959-0379	4	63		24	5
5935-00-959-2610	4	28		25	5
5305-00-969-6495	19	57		27	5
5310-00-973-8660	4	50		28	5
	16	18		29	5
	19	41	5962-01-097-8663	9	67

NATIONAL STOCK NUMBER AND PART NUMBER INDEX

STOCK NUMBER	NATIONAL STOCK NUMBER INDEX			
	FIG.	ITEM	STOCK NUMBER	FIG. ITEM
5962-01-097-8663	11	23	5935-01-158-4374	9 13B
7025-01-100-3646	4	5	5961-01-159-2514	19 33
5805-01-108-3587	4	47	5940-01-167-7547	20 51
5805-01-108-3588	4	44	5905-01-171-8624	20 29
5995-01-108-3589	1	23	5935-01-171-8819	21 2
5995-01-108-3590	1	24		24 2
5995-01-108-3591	1	25		25 2
5995-01-108-3592	1	26		29 2
5995-01-108-3593	1	27	5935-01-171-8820	22 2
5995-01-108-3594	1	29		26 2
6105-01-108-3643	4	26		
5805-01-108-3721	17	2		
7035-01-108-3725	4	37		
7035-01-108-3726	4	45		
5995-01-109-1775	1	22		
5905-01-110-1880	20	32		
5935-01-111-7776	23	3		
	27	3		
5995-01-112-0125	2	24		
5995-01-112-0159	1	21		
5995-01-112-2190	1	28		
5935-01-112-7368	21	3		
	24	3		
	25	3		
	29	3		
5935-01-115-7790	23	2		
	27	2		
5805-01-120-2974	1	1		
5805-01-120-3066	1	11		
5805-01-120-3067	1	13		
5805-01-120-3068	1	10		
5805-01-120-3069	1	12		
5805-01-120-3070	1	15		
5805-01-126-4010	1	16		
5915-01-126-6410	9	11		
5805-01-127-6277	1	4		
5805-01-127-6287	4	69		
5805-01-127-6288	19	38		
5999-01-131-4124	9	10		
5999-01-131-4125	10	9		
5999-01-131-4126	10	10		
5999-01-131-4127	9	12		
5970-01-134-9070	4	67		
5961-01-148-8413	9	55		
	11	13		
	20	30		
5905-01-149-5102	9	31		
	20	26		
5905-01-149-5107	9	25		
	20	43		

NATIONAL STOCK NUMBER AND PART NUMBER INDEX

FSCM	PART NUMBER	PART NUMBER INDEX		FIG.	ITEM
			STOCK NUMBER		
88044	AN526C832R12		5305-00-054-6672	2	26
88044	AN6C30A		5306-00-582-6900	2	16
18714	CA3001-2		5962-00-175-8949	11	25
29372	CA4160-6			2	18
46384	CLS-440-3		5310-00-800-0074	12	19
81349	CMR05C180JPDR		5910-01-043-6895	9	54
81349	CMR05E470JPDR			10	6
81349	CMR05E820GPDR		5910-01-063-4063	9	8
81349	CMR05F101GPDR		5910-01-043-6894	10	4
81349	CMR05F181GPDR		5910-01-032-4411	9	4
81349	CMR05F331GPDR		5910-01-052-8907	9	5
81349	CMR05F391GPDR		5910-01-044-3582	20	7
81349	CMR05F391G0DR		5910-01-038-5395	10	3
81349	CMR06F561JPDR		5910-01-041-6300	9	9
12692	D-02-057-101-01		6105-01-108-3643	4	26
81349	JAN1N3022B		5961-00-836-0382	20	62
81349	JAN1N3828A		5961-00-068-0687	11	26
81349	JANiN4148-1		5961-01-038-6918	9	1
				11	1
				12	1
				15	1
				20	2
81349	JAN1N4245		5961-00-924-6981	19	24
				20	1
81349	JAN1N751A		5961-00-821-2309	9	76
				10	49
81349	JAN1N752A		5961-00-995-2310	20	59
81349	JAN1N753A		5961-00-752-6121	9	75
				10	50
81349	JAN1N964B		5961-00-752-6115	20	60
81349	JAN1N965B		5961-00-752-6163	20	61
81349	JAN2N2222A		5961-00-951-8757	9	16
				10	13
				13	4
				20	14
81349	JAN2N2369A		5961-00-926-0237	9	15
				11	8
				12	5
81349	JAN2N2907A		5961-00-925-3777	11	7
				13	3
				20	16
81349	JAN2N2920		5961-00-104-8378	9	17
81349	JAN2N3467		5961-00-104-9900	9	19
				12	6
				15	5
				20	15
81349	JAN2N3584		5961-00-468-2765	20	13
81349	JAN2N3735		5961-00-247-5921	9	18
				11	6
81349	JAN2N4949		5961-00-761-4504	20	17
81349	JAN2N5672		5961-00-600-0311	20	12

NATIONAL STOCK NUMBER AND PART NUMBER INDEX

FSCM	PART NUMBER	PART NUMBER INDEX STOCK NUMBER	FIG.	ITEM
81349	LC27GT2	6210-00-248-5478	16	12
			19	10
81349	LC27RT2	6210-00-482-6281	19	12
81349	LC27YT2		19	13
81349	LH73-2	6210-00-438-2234	16	14
81349	LH73/2	6210-00-438-2234	19	8
14933	L01369	5962-00-284-7123	20	58
96906	MS15795-802	5310-00-595-6761	9	85
			10	61
			11	34
			12	22
			13	26
			14	14
			15	18
			20	71
96906	MS15795-803	5310-00-595-6211	1	19
			4	58
			10	57
			19	48
96906	MS15795-804	5310-00-782-1349	4	64
96906	MS15795-807	5310-00-880-5978	4	53
			19	44
96906	MS15795-814	5310-00-773-7618	2	15
96906	MS15797-803	5310-00-595-6211	16	22
96906	MS16555-643	5315-00-926-5864	5	4
96906	MS16995-10	5305-00-959-0379	4	63
96906	MS16995-11	5305-00-068-5414	4	66
96906	MS16995-26	5305-00-988-7602	4	54
96906	MS16995-27	5305-00-988-7603	4	51
96906	MS16995-37	5305-00-989-3119	2	19
96906	MS16995-9	5305-00-068-5276	4	68
96906	MS16996-9	5305-00-057-4593	2	23
96906	MS17325-5	6645-00-413-0461	19	11
96906	MS18130-16	5950-00-724-6214	11	5
96906	MS18209-387	6240-00-763-7744	16	13
96906	MS21027E231	5930-00-351-6068	16	11
96906	MS21981-058	5940-00-204-7132	7	2
			8	2
			17	3
96906	MS24236/1-0810	5930-00-325-4464	19	32
96906	MS24655-311	5930-00-126-1667	19	51
96906	MS24656-231	5930-00-892-9714	10	32
96906	MS24665-1013	5315-01-025-4510	2	28
96906	MS24693-C25	5305-00-969-6495	19	57
96906	MS24693-C28	5305-00-066-7327	16	15
96906	MS24693-C4	5305-00-056-9961	19	46
96906	MS24693-C51	5305-00-088-9666	2	27
96906	MS25036-144	5940-00-113-9827	6A	1
96906	MS25273-D1	5945-00-803-0785	19	22
96906	MS3122E10-6P	5935-00-988-4353	17	6
96906	MS3122E10-6S	5935-00-988-5470	7	5

NATIONAL STOCK NUMBER AND PART NUMBER INDEX

FSCM	PART NUMBER	PART NUMBER INDEX		FIG.	ITEM
			STOCK NUMBER		
96906	MS3122E10-6S		5935-00-988-5470	8	5
96906	MS3122E16-8P		5935-00-904-9919	4	34
96906	MS3122E16-8S		5935-00-900-9134	19	19
96906	MS3122E22-21P		5935-00-764-2047	17	5
96906	MS3122E22-21S		5935-00-728-4726	19	4
96906	MS3122E22-55P		5935-00-726-7075	17	4
96906	MS3122E22-55S		5935-00-726-7074	6A	4
				6B	2
96906	MS3161-10		5935-01-111-7776	23	3
				27	3
96906	MS3161-22		5935-01-112-7368	21	3
				24	3
				25	3
				28	3
				29	3
96906	MS3181-10CA		5935-00-959-2610	4	28
96906	MS3367-4-9		5975-00-727-5153	7	4
				8	4
96906	MS3419-10ON		5935-01-115-7790	23	2
				27	2
96906	MS3419-16N		5935-01-171-8820	22	2
				26	2
96906	MS3470L22-55SX		5935-00-006-5482	17	1
96906	MS3476E10-6S		5935-01-015-8249	23	6
				27	1
96906	MS3476L10-6P		5935-00-410-0197	27	6
96906	MS3476L10-6S			23	1
96906	MS3476L16-6P			22	1
				26	1
96906	MS3476L16-8S		5935-01-025-4316	22	4
				26	4
96906	MS3476L22-21P			21	4
96906	MS3476L22-21S			21	1
96906	MS3476L22-55P		5935-00-410-1756	24	6
				25	6
				28	6
				29	6
96906	MS3476L22-55S		5935-00-728-6769	24	1
				25	1
				28	1
				29	1
96906	MS35190-269			2	31
96906	MS35308-360		5305-00-680-4262	2	25
96906	MS35338-134		5310-00-928-2690	9	84
				10	62
				11	35
				12	23
				13	27
				14	15
				15	19
				20	70

NATIONAL STOCK NUMBER AND PART NUMBER INDEX

FSCM	PART NUMBER	PART NUMBER INDEX STOCK NUMBER	FIG.	ITEM
96906	MS35338-135	5310-00-933-8118	1	18
			4	57
			10	58
			16	21
			19	49
96906	MS35338-136	5310-00-929-6395	4	49
			16	17
			19	40
			20	75
96906	MS35338-137		4	52
			5	2
			19	43
96906	M535338-138	5310-00-933-8120	2	21
96906	MS35338-139	5310-00-933-8121	2	11
96906	MS35338-141	5310-00-984-7042	2	13
			4	60
96906	MS35649-204	5310-00-934-9760	2	22
96906	MS35649-224	5310-00-938-2013	9	83
			10	63
			11	36
			12	24
			13	28
			14	16
			15	20
			20	69
			2	10
			10	59
			16	20
96906	MS35649-2254	5310-00-250-9477	19	50
			19	39
96906	MS35649-264	5310-00-934-9761	20	74
96906	MS35649-284	5310-00-934-9759	19	42
96906	MS35650-3384	5310-00-245-3612	2	14
96906	MS35810-2	5315-00-610-5729	2	29
96906	MS51859-1	5310-00-716-5618	20	72
96906	MS51859-3	5310-00-140-4894	19	31
96906	MS51957-14	5305-00-054-5648	4	62
			10	56
96906	MS51957-15	5305-00-054-5649	4	61
			16	25
			19	54
96906	MS51957-17	5305-00-054-5651	1	17
			16	24
96906	MS51957-19		4	56
96906	MS51957-30	5305-00-054-6654	16	19
			19	59
			19	60
96906	MS51957-46		19	60
96906	MS51957-49	5305-00-054-6674	19	61
96906	MS51957-5	5305-00-054-5639	9	86
			10	60
			11	33

NATIONAL STOCK NUMBER AND PART NUMBER INDEX

FSCM	PART NUMBER	PART NUMBER INDEX STOCK NUMBER	FIG.	ITEM
96906	M551957-5	5305-00-054-5639	12	21
			13	25
			14	13
			15	17
			20	73
96906	MS51958-61	5305-00-059-3657	19	52
96906	MS51959-15	5305-00-770-2579	16	23
			19	55
96906	MS51959-26	5305-00-763-6961	4	65
96906	MS51959-28	5305-00-763-6963	4	48
			16	16
			19	56
96906	MS51959-32	5305-00-764-0064	19	58
96906	MS51959-45	5305-00-764-0068	19	45
96906	MS75052-1	5950-00-724-6208	4	41
			9	13
			10	11
			9	13A
96906	MS75089-23	5950-00-189-3880	9	13A
96906	MS77068-1	5940-00-682-2477	4	42
96906	MS77068-4	5940-00-583-7741	19	53
96906	MS77068-7		18	10
96906	MS90311-281	5930-00-106-3596	19	15
81349	M38510/00102BCB	5962-00-348-2715	10	39
			12	15
			13	20
			20	55
			20	54
81349	M38510/00103BCB		20	54
81349	M38510/00104BCB	5962-00-318-2223	10	46
			12	13
			13	15
			15	10
			20	53
81349	M38510/00302BCB	5962-00-024-0653	9	66
			9	72
			13	19
			14	6
			20	56
81349	M38510/00303BCB	5962-00-378-0216	9	65
81349	M38510/00401BCB	5962-00-369-7607	10	47
			11	21
			14	9
			13	14
81349	M38510/00502BCB	5962-00-369-7831	13	14
81349	M38510/00701BtB	5962-00-361-8648	9	68
			13	12
			9	71
81349	M38510/00902BEB	5962-00-386-8211	9	71
81349	M38510/00903BCB	5962-00-173-9776	9	73
81349	M38510/01001BEB	5962-00-428-7809	10	42
			11	22
			14	7
			15	11
81349	M38510/01004BEB	5962-00-430-2737	15	12

NATIONAL STOCK NUMBER AND PART NUMBER INDEX

FSCM	PART NUMBER	PART NUMBER INDEX STOCK NUMBER	FIG.	ITEM
81349	M38510/01405BEB	5962-00-430-2641	12	16
			13	17
81349	M38510/01601BCB	5962-00-396-2587	9	69
			10	44
			13	13
81349	M38510/02305BCB	5962-00-549-0976	9	64
81349	M38510/10201BCB	5962-00-417-1080	20	52
81349	M38510/10301BCB	5962-00-328-0244	9	63
			10	34
81349	M38510/10301BGB	5962-00-428-8070	10	45
			13	16
81349	M38510/10305BEB		10	43
			13	10
			20	57
81349	M38510/10309BEB		13	18
81349	M39003/01-2985	5910-00-142-6950	20	10
81349	M39003/01-3015	5910-00-113-5689	20	9
81349	M39003/01-3024	5910-00-144-4381	9	3
			10	7
			20	5
81349	M39003/01-3088	5910-00-007-2004	10	8
81349	M39003/01-3176	5910-00-185-9067	20	8
81349	M39014/02-1209		10	2
			11	3
81349	M39014/02-1230		18	1
81349	M39014/02-1258		19	34
81349	M39014/02-1338		9	6
			20	6
81349	M39014/02-1345	5910-00-113-9817	10	5
			20	3
81349	M39014/02-1350	5910-00-113-5499	9	2
			10	1
			11	4
			12	2
			13	1
			14	1
			15	2
			20	4
12692	M39018/04-1079		19	5
81349	M39019/03-255	5925-01-034-9175	19	7
16499	M501-681		2	8
81349	M55032/62-A-26		19	37
81349	M55302/55-A-10		7	1
			8	1
81349	M55302/60-D90Y-4		18	2
	9			
81349	M55302/60-D90Y-5		18	4
	0			
81349	M55302/60-D90Y-5		18	5
	1			
81349	M55302/60-D90Y-5		18	3
	2			

NATIONAL STOCK NUMBER AND PART NUMBER INDEX

FSCM	PART NUMBER	PART NUMBER INDEX STOCK NUMBER	FIG.	ITEM
81349	M55302/60-D90Y-5		18	6
	3			
81349	M55302/60-D90Y-5		18	7
	4			
81349	M55302/60-D90Y-5		18	8
	5			
81349	M55302/61-A-26	5935-01-034-1114	20	11
81349	M85049/26-1-22N	5935-01-171-8819	21	2
			24	2
			25	2
			28	2
			29	2
81349	M85049/26-2-16		22	3
			26	3
80205	NAS1352C08-44	5305-00-874-3254	5	1
80205	NAS1397P3N	5340-00-902-9726	4	40
80205	NAS1397P4N	5340-00-782-8737	4	35
80205	NAS1397P6N		4	38
80205	NAS1397R5		4	46
80205	NAS620C8	5310-00-069-5291	5	3
01961	PE5158X		9	60A
18324	RBSE592K		9	61
81349	RCR07G100JS	5905-00-107-0656	9	23
			10	15
			11	10
			13	7
			14	3
81349	RCR07G1002JS	5905-00-110-7620	9	44
			13	5
			14	4
			15	6
			20	35
81349	RCR07G122JS	5905-00-131-1255	9	38
81349	RCR07G124JS	5905-00-400-4528	9	40
81349	RCR07G151JS	5905-00-119-8811	9	35
			20	48
81349	RCR07G152JS	5905-00-106-1356	9	49
			10	23
			20	23
81349	RCR07G153JS	5905-00-116-8555	20	40
81349	RCR07G161JS	5905-00-111-1686	9	43
81349	RCR07G162JS	5905-00-106-1248	9	29
81349	RCR07G181JS	5905-00-141-0742	9	51
81349	RCR07G182JS	5905-00-114-5343	10	19
81349	RCR07G183JS	5905-00-115-3560	11	19
			18	9
81349	RCR07G201JS	5905-00-111-4845	9	30
81349	RCR07G202JS	5905-00-114-0708	9	24
81349	RCR07G203JS	5905-00-106-9356	9	39
			10	29
81349	RCR07G204JS	5905-00-136-7103	20	45

NATIONAL STOCK NUMBER AND PART NUMBER INDEX

FSCM	PART NUMBER	PART NUMBER INDEX STOCK NUMBER	FIG.	ITEM
81349	RCR07G222JS	5905-00-105-7764	9	53
			10	27
			13	6
			20	20
81349	RCR07G241JS	5905-00-435-1718	20	49
81349	RCR07G242JS	5905-00-136-8406	9	57
			11	14
			20	28
81349	RCR07G271JS	5905-00-119-3503	9	21
			20	25
81349	RCR07G272JS	5905-00-111-4727	9	52
			20	50
81349	RCR07G301JS	5905-00-111-4750	10	22
			11	12
81349	RCR07G302JS	5905-00-131-9729	20	33
81349	RCR07G331JS	5905-00-114-0710	9	33
			10	21
			20	46
81349	RCR07G332JS	5905-00-126-6683	9	46
81349	RCR07G333JS	5905-00-118-4559	9	58
81349	RCR07G391JS	5905-00-121-9932	10	20
			12	8
			15	7
			20	36
81349	RCR07G431JS	5905-00-135-3974	9	60
81349	RCR07G432JS	5905-00-136-8431	12	10
			15	9
81349	RCR07G470JS	5905-00-104-8368	10	17
81349	RCR07G471JS	5905-00-120-9154	9	34
			12	7
			20	18
81349	RCR07G472JS	5905-00-114-0711	13	8
			20	41
81349	RCR07G511JS	5905-00-116-2394	9	42
			10	18
			20	19
81349	RCR07G512JS	5905-00-111-1679	10	25
			20	22
81349	RCR07G561JS	5905-00-105-7768	20	34
81349	RCR07G562JS	5905-00-141-0744	11	18
			20	42
81349	RCR07G621JS	5905-00-136-3891	11	20
81349	RCR07G681JS	5905-00-135-6046	10	28
			20	21
81349	RCR07G683JS	5905-00-119-3505	20	47
81349	RCR07G751JS	5905-00-126-6696	9	26
			20	27
81349	RCR07G821JS	5905-00-119-8768	9	59
			12	9
			15	8
81349	RCR07G822JS	5905-00-104-8358	20	37

NATIONAL STOCK NUMBER AND PART NUMBER INDEX

FSCM	PART NUMBER	PART NUMBER INDEX		FIG.	ITEM
			STOCK NUMBER		
81349	RCR07G911JS		5905-00-485-4554	9	28
81349	RCR07G912JS		5905-00-115-2261	10	24
81349	RCR20G121JS		5905-00-114-5361	11	11
81349	RCR20G131JS		5905-00-131-9395	9	22
81349	RCR20G161JS		5905-00-111-4736	9	50
81349	RCR20G181JS		5905-00-935-8544	10	26
81349	RCR20G2R7JS		5905-00-111-4852	20	31
81349	RCR20G241JS		5905-00-114-5399	10	16
81349	RCR20G271JS		5905-00-114-5407	20	39
81349	RCR20G471JS		5905-00-111-4858	9	41
81349	RCR20G681JS		5905-00-111-8357	9	56
81349	RCR32C750JS		5905-00-247-8738	9	27
81349	RCR32G221JS		5905-00-106-1247	20	44
81349	RCR32G620JS		5905-00-463-9584	9	45
				10	31
81349	RCR32G820JS		5905-00-131-1256	10	30
				11	9
				20	38
81349	RNC55H1301FR		5905-00-305-5225	11	16
81349	RNC55H1470FS		5905-00-758-2973	9	37
81349	RNC55H2151FS		5905-00-481-8454	9	36
81349	RNC55H2741FS		5905-00-403-4447	11	17
81349	RNC55H3321FS		5905-00-138-7397	11	15
81349	RNC55H6810FR		5905-00-356-4199	9	48
81349	RNC55K1623FS		5905-00-305-5270	9	7
81349	RTR24DW102R		5905-01-052-7155	9	47
81349	RWR81SR147FR		5905-01-007-6199	20	24
81349	RWR84SR147FS		5905-01-110-1880	20	32
81349	RWR89SR249FS		5905-01-171-8624	20	29
80063	SM-B-416109-1		5310-00-973-8660	4	50
				16	18
				19	41
				20	76
01295	SNC54148J-00			12	12
12692	SNJ54H00J			9	70
				10	36
				11	24
01295	SNJ54H74J		5962-01-097-8663	9	67
				11	23
01295	SNJ55138J-00		5962-01-075-2720	10	48
				13	9
				14	5
95987	SW37			2	5
81860	T64AB35			2	2
81860	T64A50			2	7
81348	W-L-00111/7		6240-00-763-7744	19	9
10400	WTB50Q		5330-01-057-0426	12	18
92830	W1004-011		5310-00-562-2953	4	8
12692	00-837-304-02			1	3
12692	00-837-305-02		5805-01-120-3066	1	11
12692	00-837-306-02			9	79

NATIONAL STOCK NUMBER AND PART NUMBER INDEX

FSCM	PART NUMBER	PART NUMBER INDEX STOCK NUMBER	FIG.	ITEM
12692	00-837-308-02	5805-01-120-3067	1	13
12692	00-837-309-02		10	55
12692	00-837-311-02	5805-01-120-3068	1	10
12692	00-837-312-02		11	31
12692	00-837-314-02	58b5-01-120-3069	1	12
12692	00-837-315-02		15	15
12692	00-837-317-02		1	14
12692	00-837-318-02		12	27
12692	00-837-320-02	5805-01-120-3070	1	15
12692	00-837-321-02		13	23
12692	00-837-323-02	5805-01-126-4010	1	16
12692	00-837-324-02		14	12
12692	00-837-326-02	5805-01-127-6287	4	69
12692	00-837-327-00		3	1
12692	00-837-329-00	5805-01-108-3721	17	2
12692	00-837-330-00		18	11
12692	00-837-343-01	5995-01-108-3590	1	24
12692	00-837-343-02	5995-01-108-3591	1	25
12692	00-837-343-03	5995-01-112-2190	1	28
12692	00-837-343-04	5995-01-108-3594	1	29
12692	00-837-344-01	5995-01-108-3589	1	23
12692	00-837-344-02	5995-01-108-3593	1	27
12692	00-837-345-01	5995-01-109-1775	1	22
12692	00-837-345-02	5995-01-108-3592	1	26
12692	00-837-346-00	5995-01-112-0159	1	21
12692	00-837-347-00		4	32
12692	00-837-349-00	5805-01-108-3587	4	47
12692	00-837-350-00	5805-01-108-3588	4	44
12692	00-837-351-00		4	36
12692	00-837-352-00		4	14
12692	00-837-353-00		4	59
12692	00-837-354-00		4	12
12692	00-837-356-00		2	1
12692	00-837-357-00		2	6
12692	00-837-359-00		10	54
12692	00-837-375-00		5	5
12692	00-837-377-00		5	6
12692	00-837-379-00		6	7
12692	00-837-380-00		4	25
12692	00-837-381-00		4	11
12692	00-837-382-00		4	20
12692	00-837-383-00		4	17
12692	00-837-384-00		4	19
12692	00-837-385-00		6	5
12692	00-837-386-00		6	2
12692	00-837-387-00		4	23
12692	00-837-389-01		4	24
12692	00-837-389-02		4	16
12692	00-837-391-00		4	10
12692	00-837-393-00		6	4
12692	00-837-394-00		6	1

NATIONAL STOCK NUMBER AND PART NUMBER INDEX

FSCM	PART NUMBER	PART NUMBER INDEX STOCK NUMBER	FIG.	ITEM
12692	00-837-395-00		4	7
12692	00-837-396-00		4	9
12692	00-837-397-00		4	27
12692	00-837-398-00		4	31
12692	00-837-399-00		4	21
12692	00-837-400-00		4	13
12692	00-837-402-00	7035-01-108-3725	4	37
01295	00-837-408-00		10	33
01295	00-837-409-00		12	14
			13	11
			14	8
01295	00-837-410-00		10	38
12692	00-837-416-00	5999-01-131-4125	10	9
12692	00-837-417-00	5999-01-131-4126	10	10
12692	00-837-418-00	5915-01-126-6410	9	11
01295	00-837-422-00		12	11
12692	00-837-424-00		19	17
12692	00-837-428-00		9	81
			10	53
			11	30
			12	25
			13	24
			14	17
			15	14
12692	00-837-429-00	5999-01-131-4124	9	10
11160	00-837-435-00		9	82
			11	32
			12	26
			15	21
			20	68
12692	00-837-457-00		6	6
12692	00-837-467-01		19	16
12692	00-837-468-00		19	20
12692	00-837-470-00	7035-01-108-3726	4	45
12692	00-837-485-00		2	9
12692	00-837-486-00		2	4
12692	00-837-489-00	5995-01-112-0125	2	24
12692	00-837-490-03		1	6
12692	00-837-491-00		19	14
12692	00-837-492-00		16	10
12692	00-837-494-00		4	2
12692	00-837-495-00		4	3
12692	00-837-512-00		23	4
			24	4
			25	4
			27	4
			28	4
			29	4
			6A	5
			6B	4
12692	00-837-515-00	5999-01-131-4127	9	12

NATIONAL STOCK NUMBER AND PART NUMBER INDEX

FSCM	PART NUMBER	PART NUMBER INDEX STOCK NUMBER	FIG.	ITEM
12692	00-837-522-00		4	15
12692	00-837-524-00		20	77
12692	00-837-529-00		16	7
12692	00-837-532-00		4	1
12692	00-837-544-00		1	20
01295	00-837-548-00		10	40
01295	00-837-549-00		10	41
12692	00-837-561-00	5961-01-159-2514	19	33
12692	00-837-575-00		16	5
12692	00-837-579-02		1	5
12692	00-837-583-01	5805-01-127-6277	1	4
12692	00-837-585-01		4	6
11160	00-837-586-01		1	9
12692	00-837-588-01	5805-01-120-2974	1	1
12692	00-837-589-01	5805-01-127-6288	19	38
12692	00-837-590-01		20	64
12692	00-837-592-01		19	3
11160	00-837-596-01		20	67
12692	00-837-597-01		19	2
12692	00-837-598-01		19	1
12692	00-837-599-01		19	28
11160	00-837-603-01		19	36
11160	00-837-604-01		19	35
11160	00-837-605-01		19	6
11160	00-837-606-01		19	25
12692	00-837-607-01		19	27
11160	00-837-608-02	5940-01-167-7547	20	51
11160	00-837-609-02		20	78
11160	00-837-610-01		20	65
11160	00-837-610-02		20	66
12692	00-837-611-01		19	30
11160	00-837-612-01		19	47
11160	00-837-615-00		19	26
12692	00-837-620-01		16	9
12692	00-837-621-01		16	6
12692	00-837-622-01		16	1
11160	00-837-626-01		16	8
12692	00-837-630-01		9	80
			10	52
			11	28
			12	20
			13	22
			14	11
			15	16
11160	00-837-630-02		9	77
			10	51
			11	27
			12	17
			13	21
			14	10
			15	13

NATIONAL STOCK NUMBER AND PART NUMBER INDEX

FSCM	PART NUMBER	PART NUMBER INDEX STOCK NUMBER	FIG.	ITEM
12692	00-837-633-01		16	4
12692	00-837-635-01		2	30
12692	00-837-637-01		1	2
12692	00-837-638-00		2	3
11160	00-837-639-00		20	63
11160	00-837-651-01		1	8
11160	00-837-655-01		19	29
12692	00-837-656-00		1	7
12692	00-837-657-00		6A	6
			6B	3
11160	02-024-615-01		19	23
12692	03-034-002-12		17	8
12692	05-035-721-01		6A	2
			6B	1
18565	10-02-1859-1215		4	18
16845	1000-409-16	5961-01-148-8413	9	55
			11	13
			20	30
16845	1000-412-12	5905-01-149-5102	9	31
			20	26
16845	1000-483-23	5905-01-149-5107	9	25
			20	43
12692	12-160-510-02		11	29
12692	17-093-188-06		15	3
12692	17-160-510-00		10	12
12692	17-160-510-01	5935-01-158-4374	9	13B
12692	17-160-510-03		15	4
12692	17-160-510-04		12	4
12692	17-160-510-05		13	2
12692	17-160-510-06		14	2
12692	17-160-561-01		12	3
12692	17-160-563-01		3	2
12692	17-377-048-00		4	34A
12692	17-651-037-29		9	32
12692	17-651-037-33		10	14
12692	17-880-001-01		6A	9
			6B	8
12692	17-880-002-02		6A	8
			6B	7
27014	2N4209	5961-00-127-6082	9	20
98278	202-3942	6145-01-085-3958	7	3
			8	3
			17	7
			23	5
			24	5
			25	5
			27	5
			28	5
			29	5
70016	204FFTX38K5DB20-		6	3
06540	2318-N116	5970-01-134-9070	4	67

NATIONAL STOCK NUMBER AND PART NUMBER INDEX

FSCM	PART NUMBER	PART NUMBER INDEX STOCK NUMBER	FIG.	ITEM
12692	26F1507FB		19	18
86928	2810-16		4	22
94882	29501		2	17
04713	3N170	5961-00-147-7439	9	14
18565	30-01-1950-1212	5330-00-413-4916	4	29
18565	30-01-1954-1212	5999-01-078-9629	4	33
71279	352-4616-01		4	43
81248	375694-1		4	4
81248	375694-2	7025-01-100-3646	4	5
18565	408-1265-21	5999-01-056-7131	4	30
04713	4344/BCBJC	5962-01-034-3875	10	35
94882	45302		2	12
86928	5620-39-31		4	55
12692	58543-011		6A	10
			6B	9
12692	73372-213		6A	7
			6B	6
34148	74LS30PC	5962-01-047-7399	9	74
10001	842555	5310-00-595-6772	2	20
00779	86144-2LP	5999-00-130-1746	9	78
			18	12
12692	88701-006		6A	3
			6B	5
80249	911466	5962-00-148-4145	9	62
			10	37
06540	9286-NI15		4	39
30817	97-555A		16	3
30817	97-560A	5940-00-491-3578	16	2
			19	21

By Order of the Secretaries of the Army, the Navy and the Air Force:

JOHN A WICKHAM, JR.
General, United States Army
Chief of Staff

Official:

DONALD J. DELANDRO
Brigadier General, United States Army
The Adjutant General

G.B. SCHICK, JR.
Rear Admiral, United States Navy
Commander, Naval Electronic
Systems Command

Official:

EARL T. O'LOUGHLIN
General, USAF, Commander, Air Force
Logistics Command

CHARLES A. GABRIEL
General, USAF
Chief of Staff

DISTRIBUTION:

To be distributed in accordance with DA Form 12-36 literature requirements for RD-491/TYC-39(V).

☆U.S. GOVERNMENT PRINTING OFFICE: 1993 - 342-421/81570

RECOMMENDED CHANGES TO EQUIPMENT TECHNICAL PUBLICATIONS



THEN...JOT DOWN THE DOPE ABOUT IT ON THIS FORM. CAREFULLY TEAR IT OUT, FOLD IT AND DROP IT IN THE MAIL.

SOMETHING WRONG WITH PUBLICATION

FROM: (PRINT YOUR UNIT'S COMPLETE ADDRESS)

DATE SENT

PUBLICATION NUMBER	PUBLICATION DATE	PUBLICATION TITLE
--------------------	------------------	-------------------

BE EXACT PIN-POINT WHERE IT IS				IN THIS SPACE, TELL WHAT IS WRONG AND WHAT SHOULD BE DONE ABOUT IT.
PAGE NO.	PARA-GRAPH	FIGURE NO.	TABLE NO.	

TEAR ALONG PERFORATED LINE

PRINTED NAME, GRADE OR TITLE AND TELEPHONE NUMBER	SIGN HERE
---	-----------

DA FORM 1 JUL 79 2028-2

PREVIOUS EDITIONS ARE OBSOLETE.

P.S.--IF YOUR OUTFIT WANTS TO KNOW ABOUT YOUR RECOMMENDATION MAKE A CARBON COPY OF THIS AND GIVE IT TO YOUR HEADQUARTERS.

